

Peter Ilyich Tchaikovsky  
Swan Lake, Op. 20

Clarinetto I. in A

Introduzione.

*Moderato in A. dolce*

A *p* B *Poco à poco stringendo* *f*

C *Allegro ma non troppo* *ff*

D *Tempo I* *fff* *f*

I. Act    CH 1

2

*Andante*

*Allegro giusto*

3

3

f

p

4

5

5

5

5

5

5

5

5

5

5

CH 1

4

5

9

10

11

12

Tchaikovsky — Swan Lake, Op. 20

The Orchestra Musician's  
CD-ROM LIBRARY™

Ch1

6 <sup>73</sup>

1. 2. 1. 8. 6. 5. 4. 3. 2. 1.

14 15 16 12 19

*p* *f* *mf*

CL1

96 = 3

21 *Allegro moderato*

22

*pl. divo*

Passon

in B

$\text{♩} = 4$   
I.

CL1

26 *Allegro*

in B

9

*Introd.*

in B

II.

29 *Andante sostenuto*

Cello

Tchaikovsky — Swan Lake, Op. 20

The Orchestra Musician's  
CD-ROM LIBRARY™

21

*in B*

32 *Allegro*

Tchaikovsky — Swan Lake, Op. 20

CL1

11

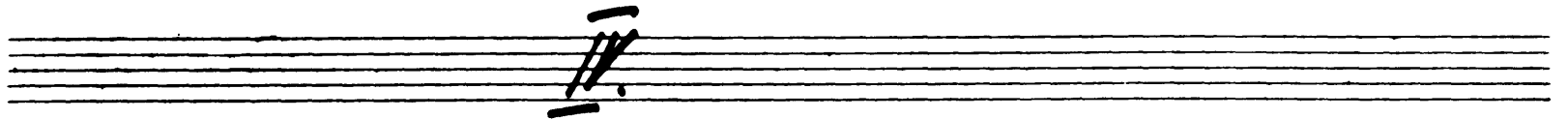
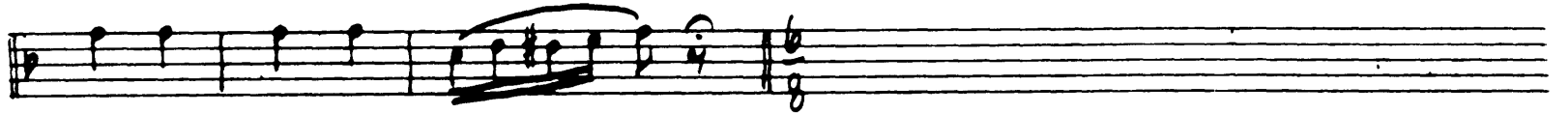

27 B

35 *Moderato*

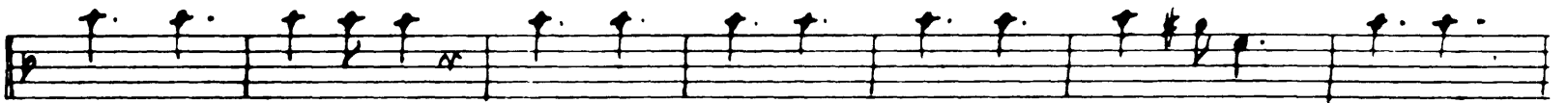

*Foro subito*

V. S.

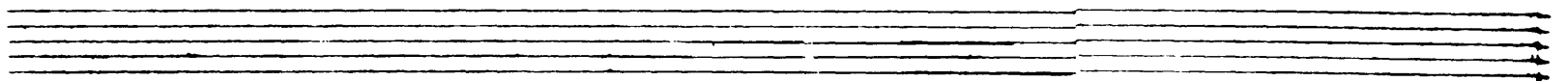
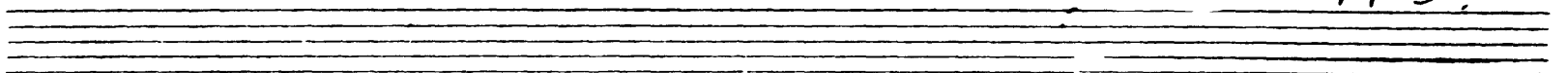

9 I. CHI

12  
in B *Allegro*

98 II.

in B *Allegro vivace*  
*Coda*

*p* *orase.*

40

41.

№ 5  
Chl

14

*in A* 42 *Tempo di Valse quasi moderato*

ff

*mf*

*mf*

*ff*

43

1. 2.

*ff*

44

*pp*

7°

10

Two empty musical staves.

Two empty musical staves.

III. C#1

16  
in B

50 *Tempo di Valse*

10

*p espress.*

*p zaff.*

51

1. 2.

16  
16

*p*

*f*

III.

in A

52 *Allégo molto vivace*

*Coda*

2 3 4 5 6 7 8

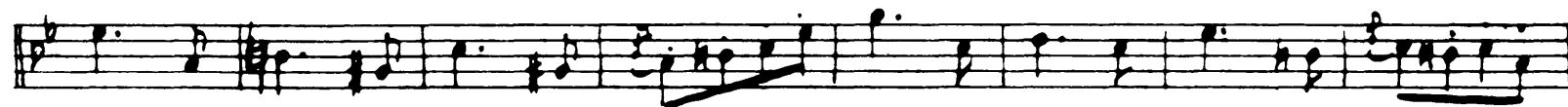
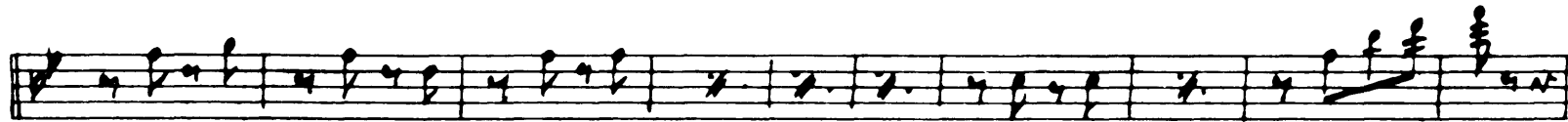

*96=6* .CLI

18  
*in R*

56 *Andantino quasi moderato*

58 *Allegro*

*96=7*

*in R*

59

*p*

60 *Tempo di polaca*  
*2nd*

61

*Forte subito*  
*mit schnell*  
*ändern!!!*

Tchaikovsky — Swan Lake, Op. 20

CL1

The Orchestra Musician's  
CD-ROM LIBRARY™

20

62

63

70

*mp*

73

74

75

*ff*

*2 Flutes*

ML 5  
CL 1

*sehr schnell wieder*

Ch1

22

ff

*No. 9 Finale*

*Andante*

18

II. Act No. 10

*Allegro vivo*

26

*L'istesso*

*in B*

*Allegro*

73

14

15

16 Moderato quasi andante

№ 13 CL1

28

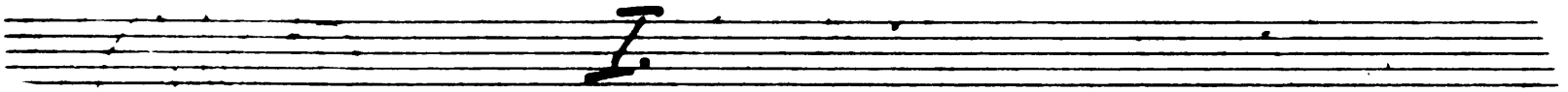

*Tempo di Valse*

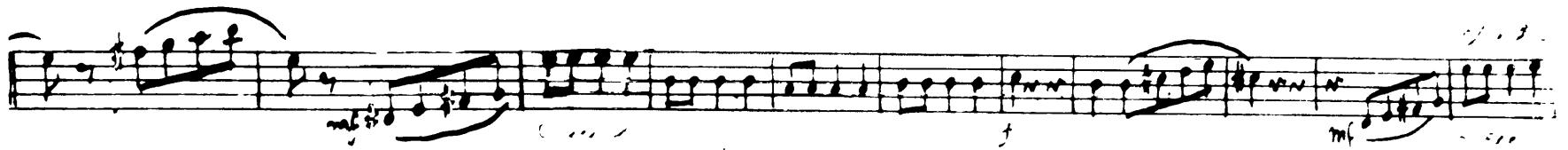
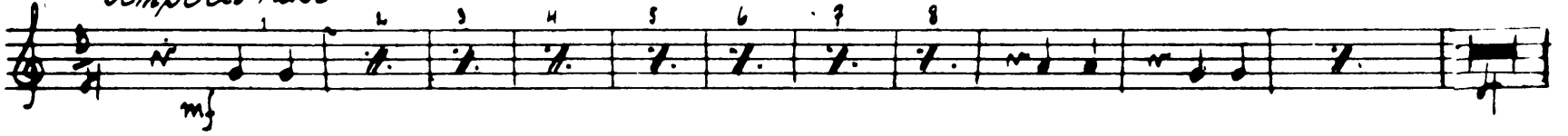

62

18

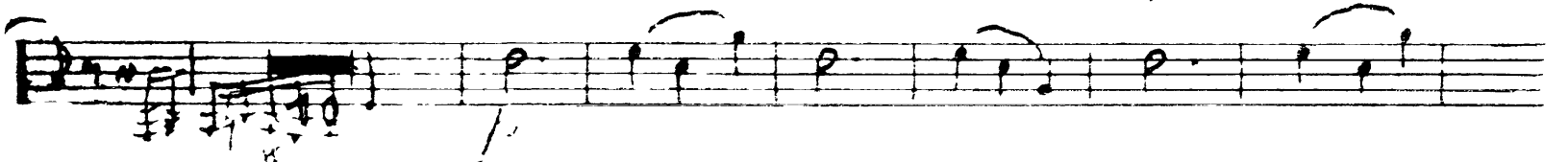

*rit*

*19 Moderato assai*

*mf*

*20 Molto più mosso*

*21 Tempo di Valse*

*mf*

*Fatto subito*

30

*f*

*p*

10

*p*

*2<sup>a</sup> Allegro moderato*

*in A*

*p*

15

*p*

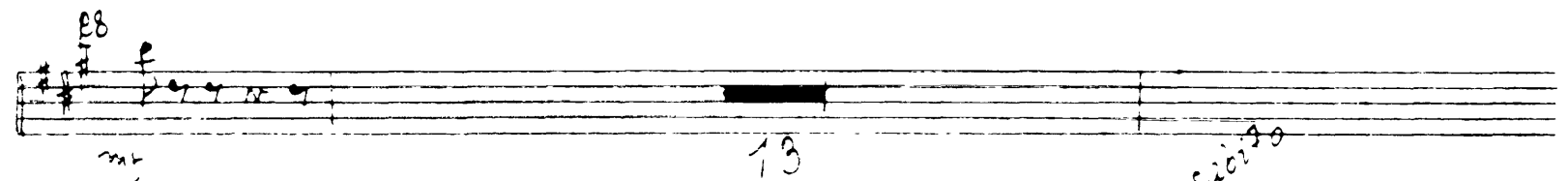
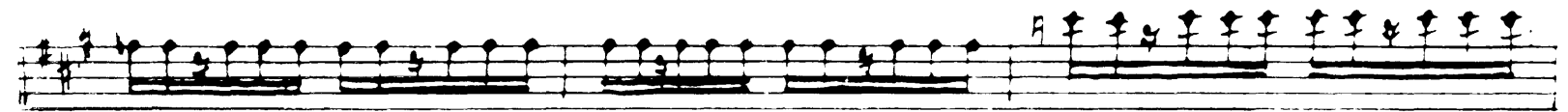
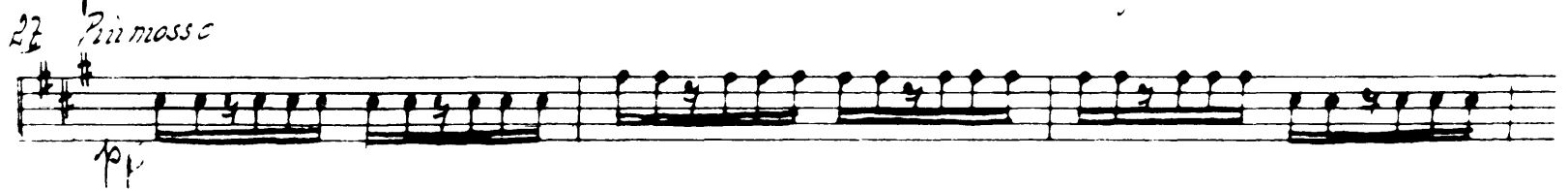
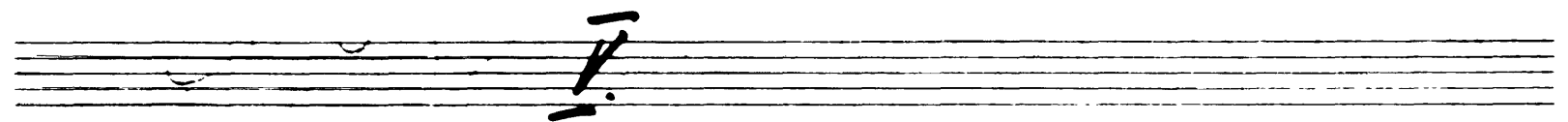
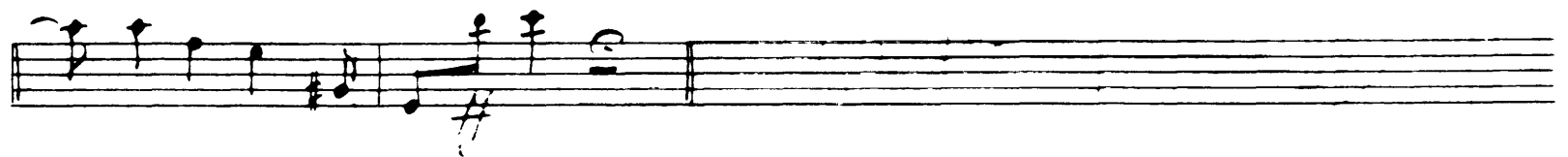

*forte subito*

32

29

30

31 *Tempo I.* 32 *Allegro*

VI. CHI

33 *Tempo di Valse*

33

VII Cl I

34

*Allegro vivace*

35

*Coda*

mf

7

1.

2.

ff

ff

p.

p.

36

37

67 

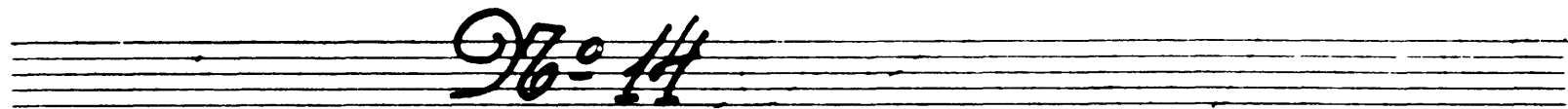

*38 Moderato*  
*1. Oboe Solo*  
*ff* *17* *18* *39*  

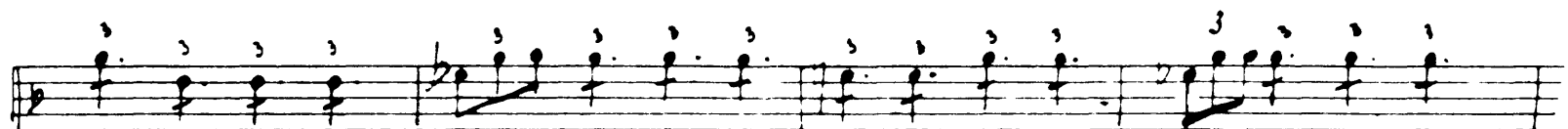

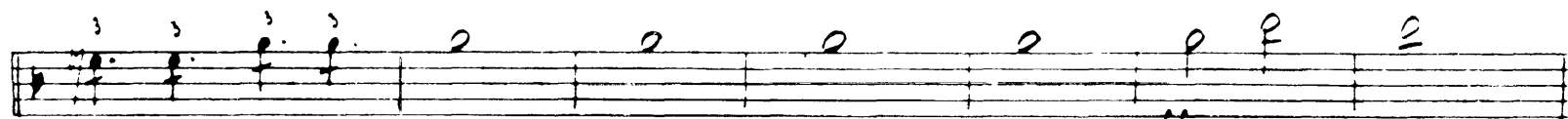
*ff*  
*string* *40 Primoso*  

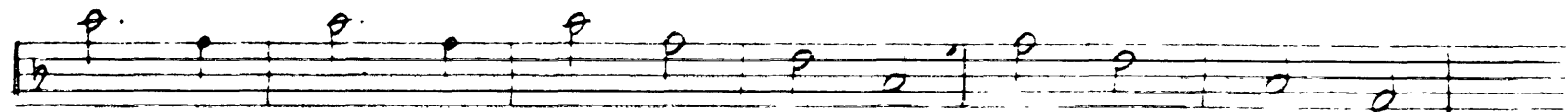

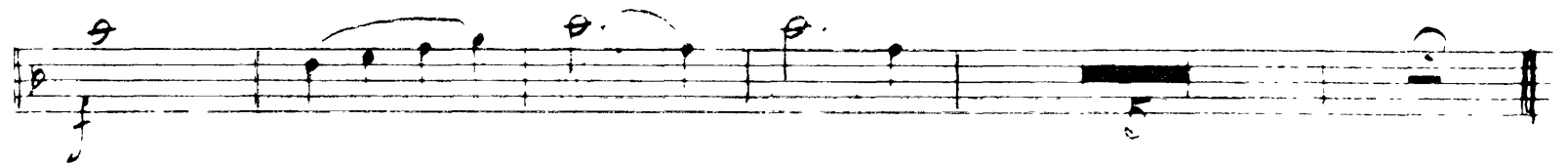

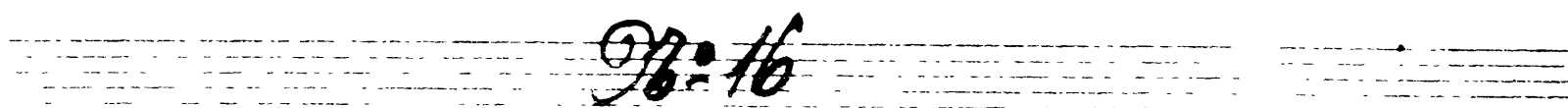
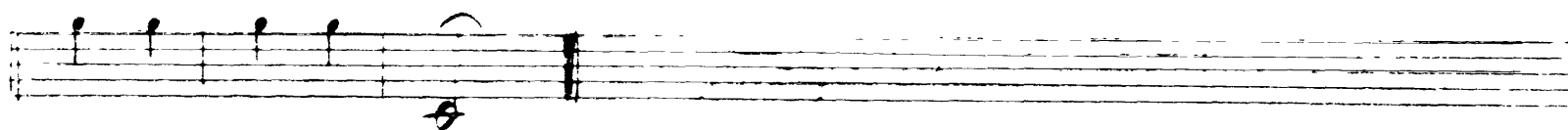
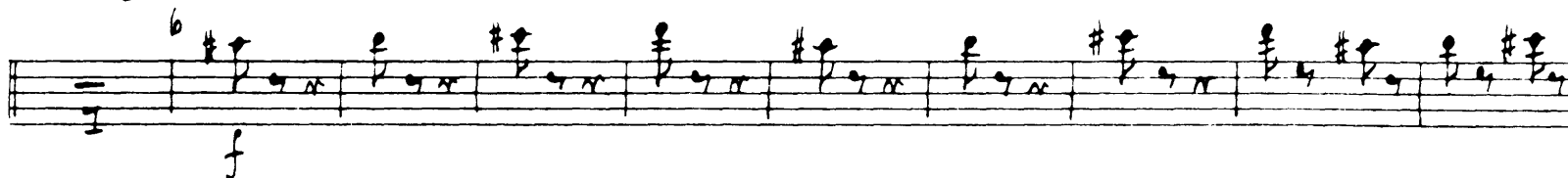

*Allegro assai*

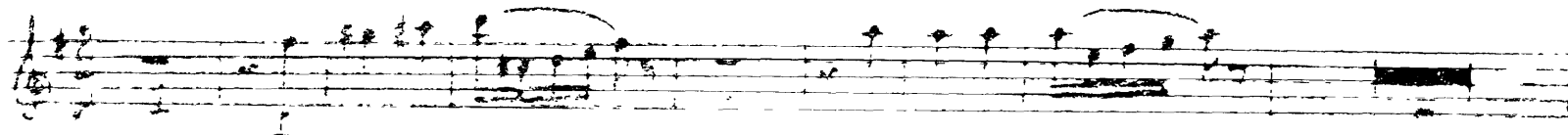

*Allegro riro*

9/8 = 12

13 *Alllegro*

*Trombe et Pistons*

*sesto*

15 *Trombi u. Pistons*

13 *p*

16 *Tempo di Valse* *resc* *ad libitum*

*mf* *ff* *p*

17 *Trombi u. Pistons*

18 *Tempo di Valse* *riten* *ad libitum*

*p* *mf* *p*

19 *p*

mf

ff

1. 2. mf

cres.

cres.

p

21

2

ff

ff

ff

22

1. 2.

42

chw

18

26 *Allegro*

*mb*

№ 19 CHI

28 44

*Moderato assa*

*in B*

*Intrada*

mf

15

29

30

*Var. I*

*Allegro*

*Solo*

mf

31

4

Ch1

32 Flauto Solo

(33)

Andante con moto

Oboe u. Fag. Solo

36 Moderato

**For. I.**

ritto subito

CL1

46

37 *Allegro*

*Har. III.*

ff

f

38

*Moderato*

*Harfe Solo*

39 *Allegro semplice*

*Oboe Solo*

*Har. IV.*

p

Harfe

Oboe Harfe

Piu mosso

40

41 *Allegro molto*

*Coda*

Measure 43, continuing the melodic line.

Measure 44, continuing the melodic line.

42 

Measure 46, continuing the complex melodic line.

Measure 47, continuing the complex melodic line.

Measure 48, continuing the complex melodic line.

Measure 49, continuing the complex melodic line.

*ritto subito*

Two empty musical staves at the bottom of the page.

*9/16 = 20*

*in A*

46

3

7

7

48

ff

p

42

7

40

50

Ch1

48

9/16 = 21

49 *Allegro non troppo*

*in A*

*f*

*mf*  
*Scissors Tempo*

*f*

59

*f*

*tutti subito*

*9/8 = 2/2*

*Allegro moderato*

*in A*

54

*Molto più mosso*

55 *Presto*

54

$\frac{9}{8} = 23$  Ch1

*Tempo di Mazurka*

*in A*

58

59

60

61

*pp grazioso*

56

65

ck-1

69 *Più mosso.*

in B

*Allegro* 70 *oboe Solo*

71 *Valse*

Tchaikovsky — Swan Lake, Op. 20

The Orchestra Musician's  
CD-ROM LIBRARY™

CL1

48

II Act

CL1

*76 = 25*

*in A.*

*Moderato*

Harfe Solo

*ff* *mf* *p*

*riten.* *Ad tempo*

Harfe Solo

*pp*

*76 = 26*

*in B*

*2 Allegro nontropo*

*pp* *f*

*follo subito*

60

CL1

62

96-28 CL 1

*Alllegro agitato*

11

*Streicher*

22

23

*m B*

13 *Molto meno mosso*

7

14 *Alllegro vivo*

15

16

*Op. 20* Finale

17 *Andante*

19 *Alliegro agitato*

One staff of musical notation. A significant portion of the staff is covered by a dense cross-hatch pattern, indicating a section that has been crossed out or is to be omitted.

One staff of musical notation featuring various rhythmic patterns, including dotted rhythms and eighth notes.

One staff of musical notation with slurred eighth notes, creating a melodic line.

One staff of musical notation. Measure 21 is circled. The staff ends with a double bar line and a fermata.

*Foro subito*

chl

A single staff of musical notation in treble clef, containing measure 3. It features a sequence of eighth notes with slurs and dynamic markings of *ff*.

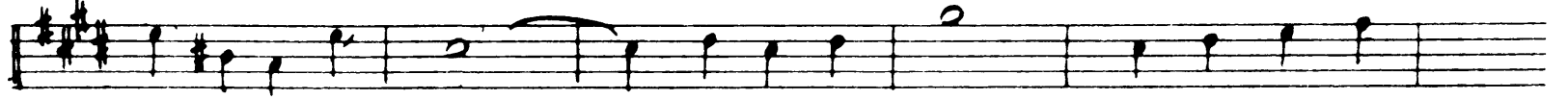

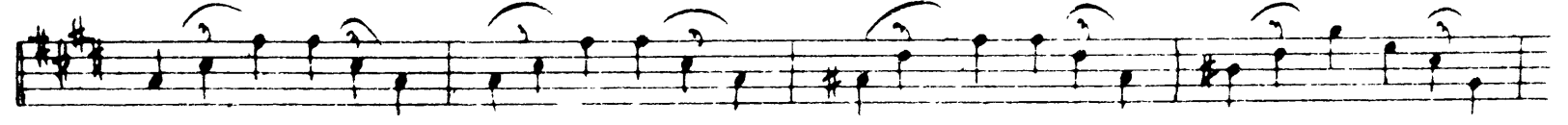

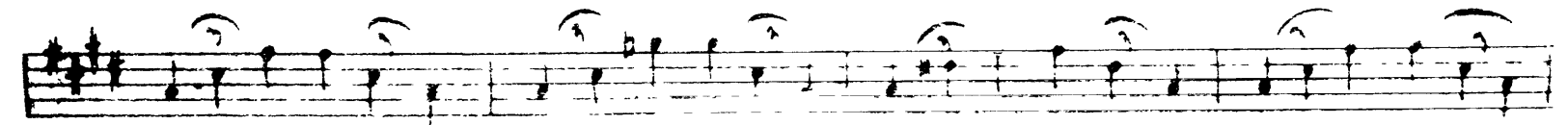

23 *Moderato maestoso*

25

26 *meno mosso*

Harfe Hörner 28

15

66

# Violin Solo CH 1

*Andante semplice*

*in A*

Violin Solo

*f* *Violin Cadenz.* *f*

19 23 28

1. Oboe

*p* *f*

24 7

*p*

12

*pp*

*Allegro vivo*

*ff*

2 Oboe

*mf*

16

*f*

Ch 1

Eight empty musical staves, each consisting of five horizontal lines, arranged vertically below the first section of the score.

Tchaikovsky — Swan Lake, Op. 20  
CLARINET I IN A.

The Orchestra Musician's  
CD-ROM LIBRARY™

VAR: I. ESPIÈGLE

in A

Allegro moderato.

mp  
un poco affrettando

A Rall. a tempo. mf

p cresc. # mf

Poco Rall. B mf f

Poco rall. a tempo mf

C p cresc. # mf p cresc.

# mf f

Peter Ilyich Tchaikovsky  
Swan Lake, Op. 20

Clarinetto I.

Introduction

*Moderato assai*

*p* *f* *ff* *ff* *ff* *ff* *f*

*Poco à poco stringendi C Allegro ma non troppo*

*Tempo I.*

I. Act CH II

2

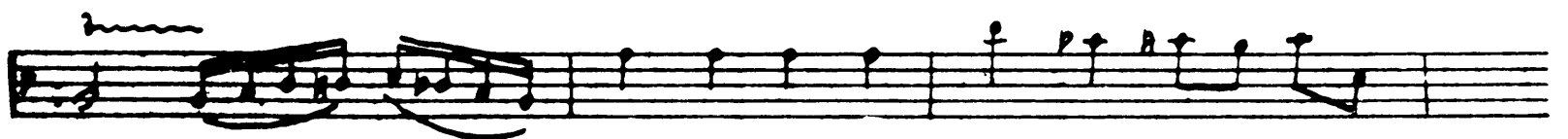
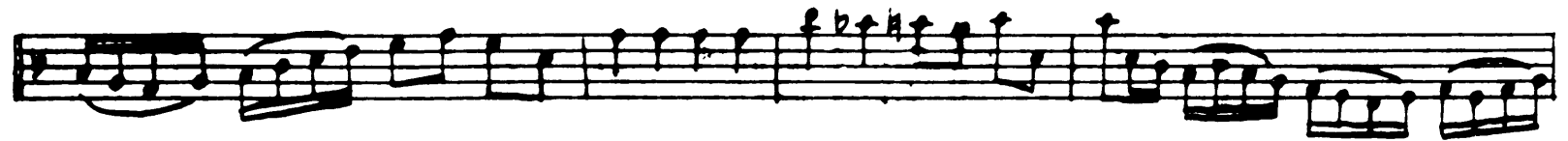
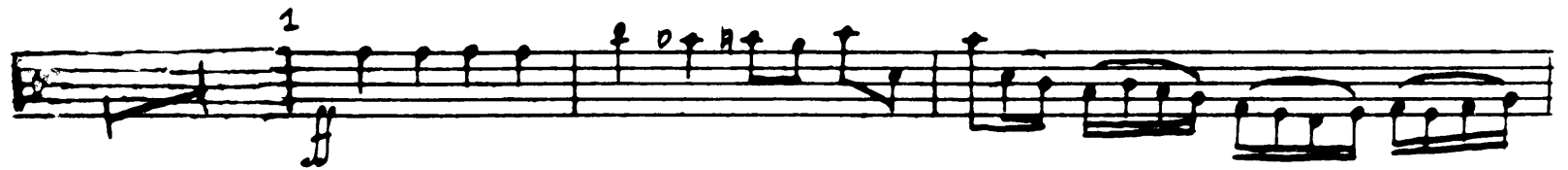
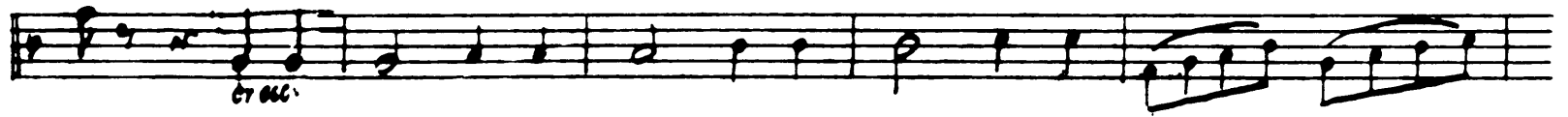

3

3 22. 4

p

5

ff

**96 = 2** CLII

**4** *Tempo di Valse*

**Intrada:**

*Valse*

7

8

*Al. Picc.* *Al. Picc.*

9

5

10

17

11

12

13

14

1. 2

2

*Tutto subito*

Chall

6

15

15

1. 2 16

1. 17

2 17

18

*p cresc.*

*mf cresc.*

19

20

*26 = 3*

21 *Alllegro moderato*

22

*f. clar.*

23

24

29 *Andante sostenuto*

32 *Allegro semplice*

Empty musical staff.

CLII

10 *Moderato*

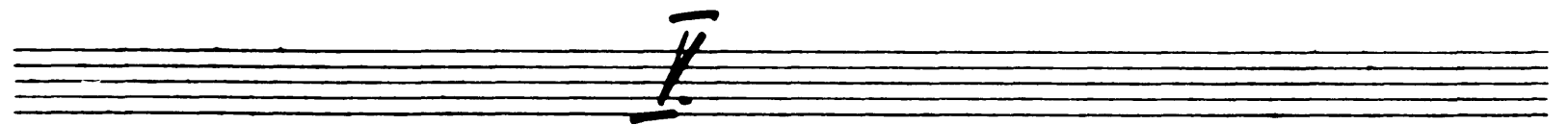
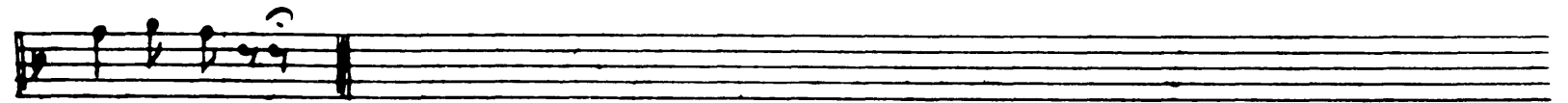
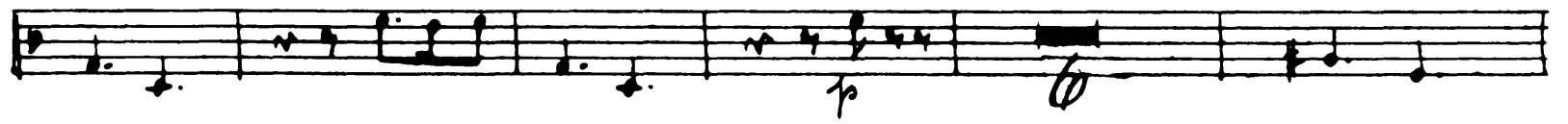
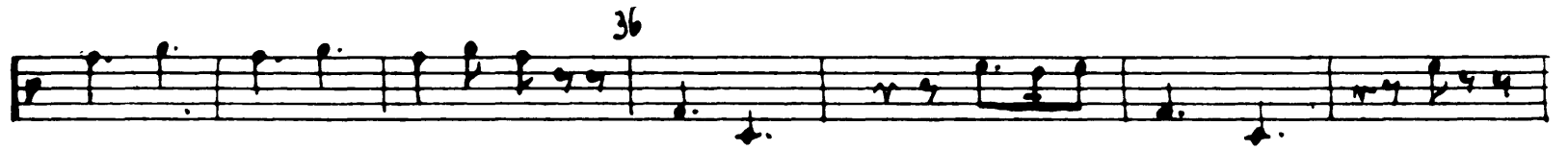
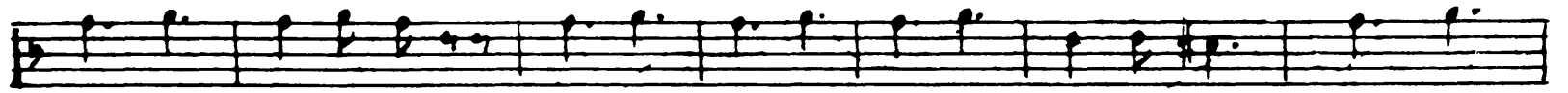

32 *Allegro*

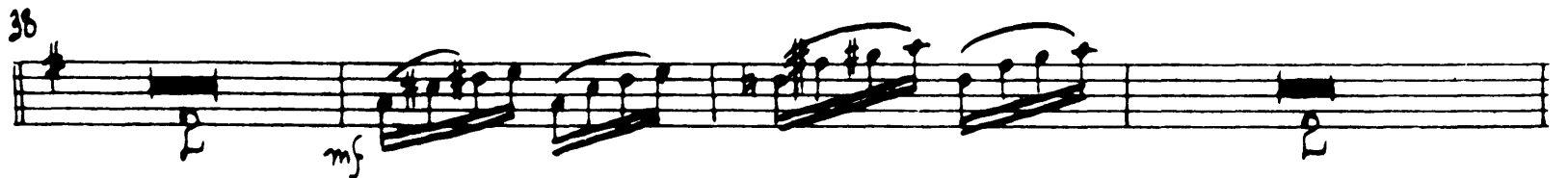

39

*Allegro vivace*

*Volto subito*

CL 11

12

Op. 5

CL11

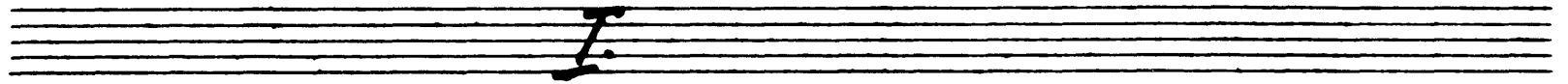

42 *Tempo di Valse quasi moderato*

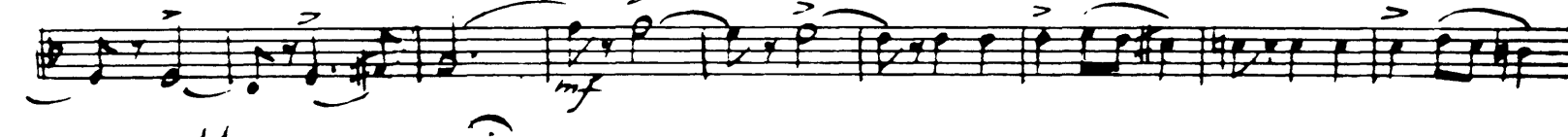
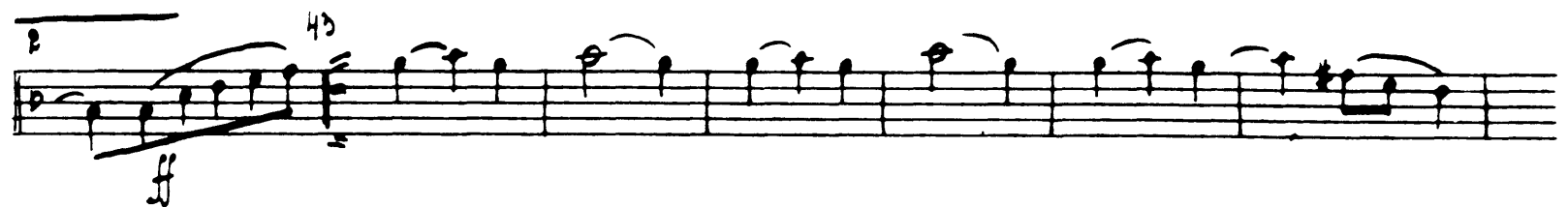

14

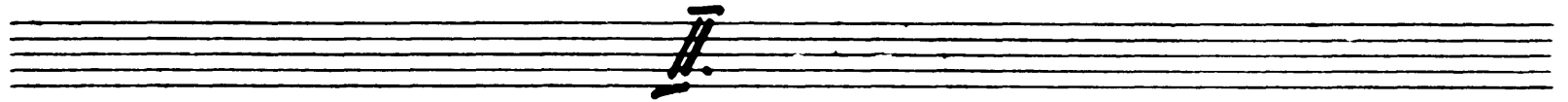

45 *Andante*

47 *Allegro*

49 *Molto più mosso*

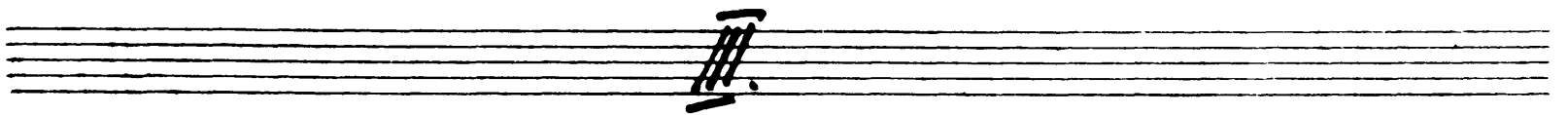
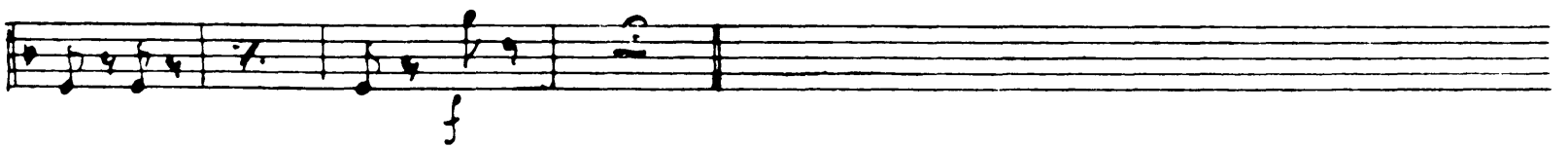
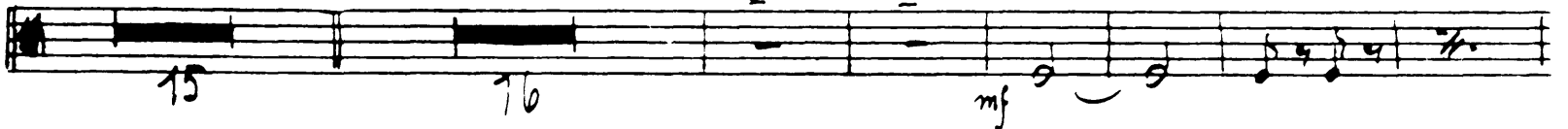

50 *Tempo di Valze*

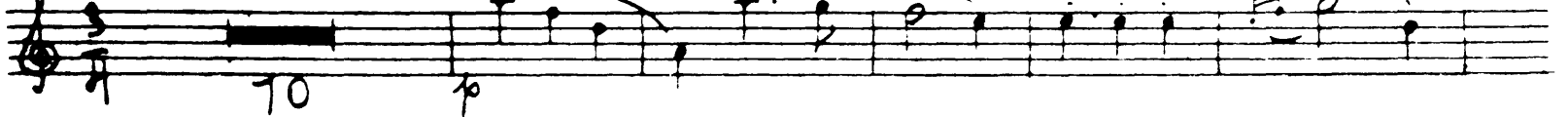

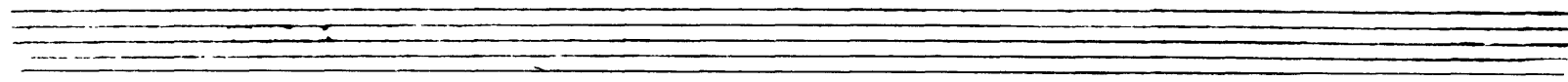
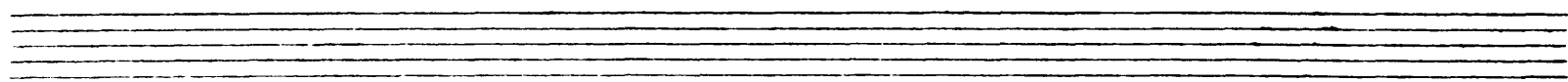
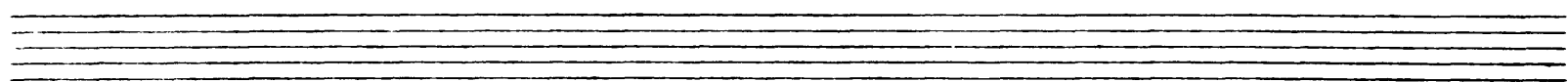
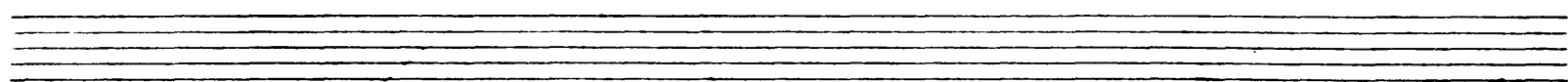
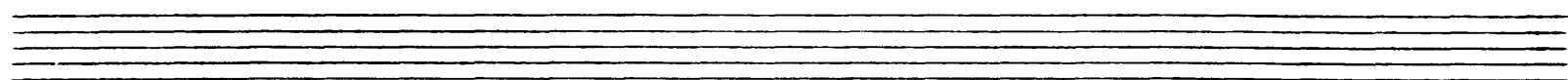
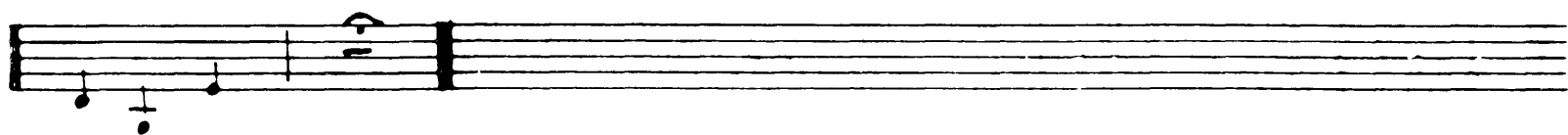
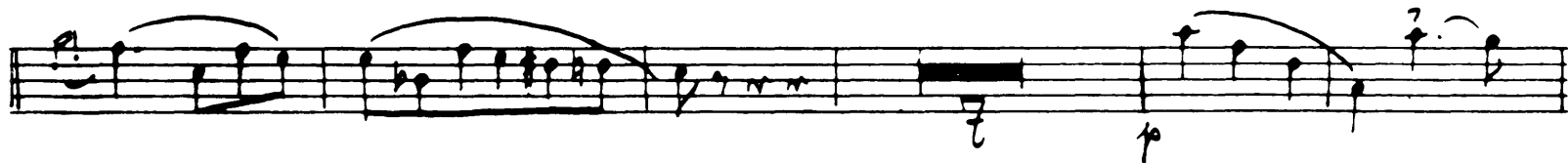
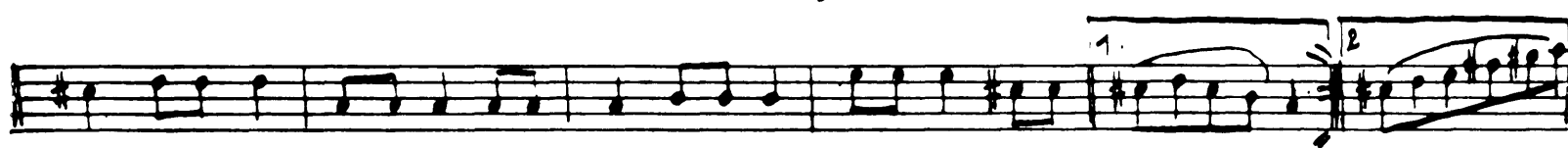

CLII

16

52 *Allegro molto vivace*

*Coda:*

53

54

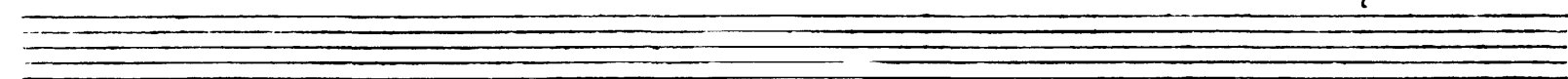
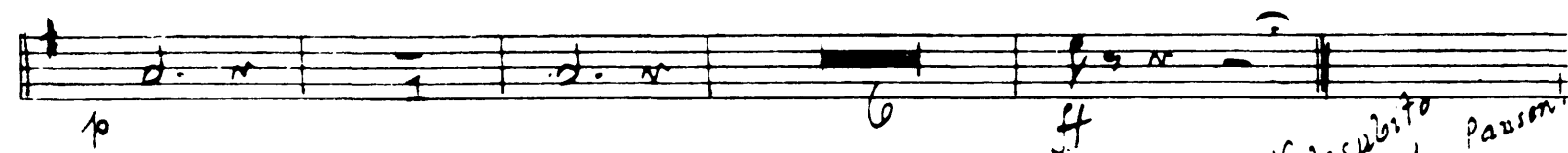
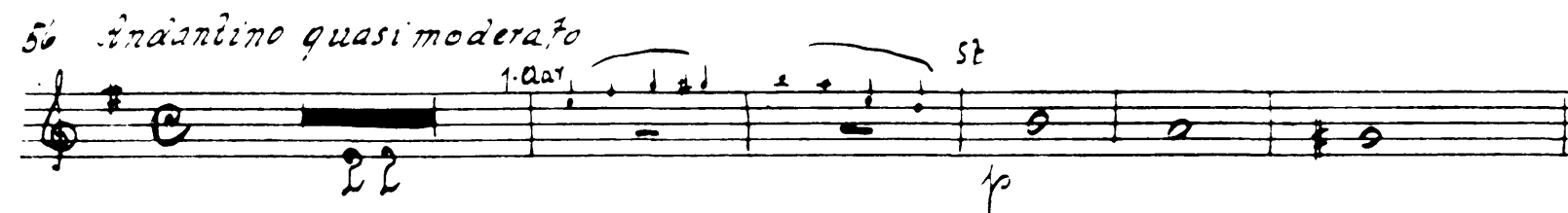
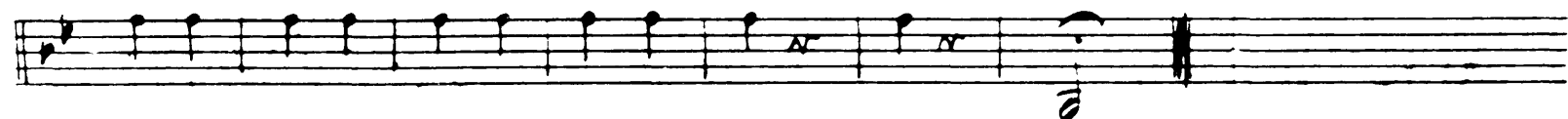
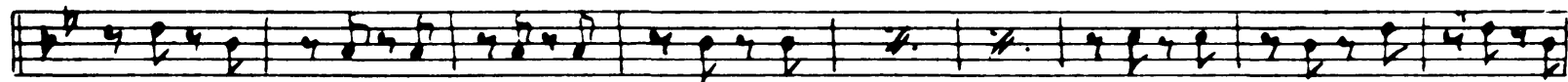

Tchaikovsky — Swan Lake, Op. 20

The Orchestra Musician's  
CD-ROM LIBRARY™

CL II

58 *Allegro*

18

59

Two empty musical staves.

60 *Tempo di polacca*

61

62

63

7

1. clar.

Volkovskaya

20

18

p

ff

64

f

65

f

# *9:9* *Finale* CK II

22

*Andante*  
*Oboe Solo*

67

18

*mf*

*f*

## *II. Akt*

# *9:10*

*Moderato*  
*Oboe Solo*

17

*f*

*Pausen*

Tchaikovsky — Swan Lake, Op. 20

The Orchestra Musician's  
CD-ROM LIBRARY™

CL 11

24 *Moderato*

*Oboe Solo* *I. Clar.*

19 20 21 22 23 24 25 26 27 28 29 30 31 32 33

6

*ff*

7 *Allegro vivo*

*f*

*Oboe Solo*

3 3 3 3 8

14 15 16 17 18 19 20 21 22 23 24 25 26 27 28 29 30 31 32 33

9 3 3

*f* *f*

3 3

**♩ = 12**

CL 11

*Allegro*

1. *p cresc*

12 *f*

13

14 *f*

15

8  
*fortissimo subito*

28

CL II

19 *Moderato assai*

21 *Tempo di Valse*

22

IV.

23 *Allegro moderato*

24

V.

25 *Andante*

One staff of musical notation. The first measure begins with a dynamic marking of *p*.

Clar I.  
Piu mosso

CLII

*Andante non troppo*  
Violin Solo *riten.* 22

25 8 p mf 28

Violin Solo 29 p

73

30 5 70

31 *Tempo I.* 20 3. 3. 3. 32 *Allegro* 23 23

*Piu mosso*

CLII

33 *Tempo di Valse*

*ff*

*mf*

*ff*

816

*Folto subito*

32

VII. c. 11

*Allegro vivace* 35

*Coda*

mf

ff

36

p.

37

*96 = 14* *Clar I*  
*CL II*

38 *Moderato*

*Oboe Solo*

39

*III. Akt 91 = 15*

*Allegro giusto*

Ch II

34

7

93 = 16

8 *Moderato assai*

*Volto subito*

36

CLII

10

mf

11

mf

12

f

96-17

13 Allegro

Tromb.

17

14 *Tempo di Valse*  
*p* *cresc.* *erasc.* *ad lib.* *p*

*mf*

15 *Trombi Pistons*  
*p*

*Tromb.*  
*Ritenuito* *Tempo di Valse* *erasc.*

*ad lib.* *ff*

*mf*

*p* 1.

*Tromb.* *Ritenuito*

*p* *erasc.* *ad lib.*

*ff* *Volto subito*

38

CLII

18 *Tempo di Valse*

22

1. 23

mf

24

mf

25

1. 2

mf

40

*♩ = 18* Ch II

26 *Allegro*

1. cl.

1. cl.

*f*

*Allegro Trombi*

27 *Allegro giusto*

*ff*

*♩ = 19*

28 *Moderato assai*

*Introduca*

*mf*

*f*

29

1.5

mf

2

30 *Vart. Allegro 1. Clar. Solo*

31

32 *Flauto Solo*

33 *Andante con moto*

34 *Fag. Solo*

2 Oboe

mf

3 4 5 6

7 8 9 10

mf

35

18

42

CL 11

36 *Moderato*

**Var. II.**

mf

f

mf

f

mf

37 *Alllegro*

**Var. III.**

ff

ff

ff

*Moderato* *Harfe Solo* *39 Allegro semplice* *1. Oboe Solo*

**Harfe II** *5* *Harfe* *10*

*I. Clar.* *I. Oboe* *I. Oboe - Harfe Solo* *40*

*10* *12* *ff*

*41* *Allegro molto* *1. Clar.*

**Coda** *2* *8* *f*

*11* *f* *ff*

*42*

*f*

*ff*

Empty musical staff.

44

CL 11

43

27020

*Moderato assai*

45 *Allegro moderato*

*p*

*46 Vivace*

*42*

*p*

Tchaikovsky — Swan Lake, Op. 20

The Orchestra Musician's  
CD-ROM LIBRARY™

CK II  
HSA

48

ff

49 = 21

49 Allegro non troppo

mf

50

f

51

mf

52 *Sostesso tempo* *f*

*p*

*f*

*f*

*f*

*f*

53 *ff* *molto mosso*

Обозл. С. 11

48 *Allegro moderato*

54 *Andantino quasi mod<sup>to</sup>*

*Molto più mosso* 55 *Pr<sup>to</sup>*

Op. 20

CL II

49

*Tempo di mazurka*

- Staff 7:** Continues the melodic line.

68

69 *Più mosso*

96:24

*Allegro* 70 1. Clar. 1. Clar.

71

72 *Valse*

73 *Allegro vivo*

76

IV Act

26-25

*Moderato*

1

mf > p

*2 tempo*

Harfe

pp

*26*

2 *Allegro non troppo*

*27*

*3*

*f*

*pp*

Harfe Solo

*10* *3* *4*

*37*

5 *Moderato*

*p*

*7*

*p* *mf*

12

*Molto meno mosso*

13

10 *p*

*Allegro vivo* *cresc.*

14

*ff*

15

*f*

*ff*

16

*ff*

*ff*

*ff*

*ff*

*ff*

*ff*

2.

56

*№ 29* Cl II

*Andante*

6 6 1

17

18

mf

4

19

20

f

20

21

22

23

*Moderate maestoso*

5

ff

Detailed description of the musical score: The score is for Clarinet II, measures 17 through 23. It begins with a treble clef, a key signature of one flat (B-flat), and a 3/4 time signature. Measure 17 starts with a dynamic of *ff* and contains a series of chords. Measure 18 features a melodic line with a dynamic of *mf* and a fermata. Measure 19 has a dynamic of *f* and includes a measure with a whole rest. Measures 20 and 21 contain complex rhythmic patterns with slurs and ties. Measure 22 shows a change in articulation with accents. Measure 23 begins with a new tempo marking, *Moderate maestoso*, and a dynamic of *ff*, with a measure containing a whole rest.

24

25

*Tutto subito*

CL 11

*Violin Solo*

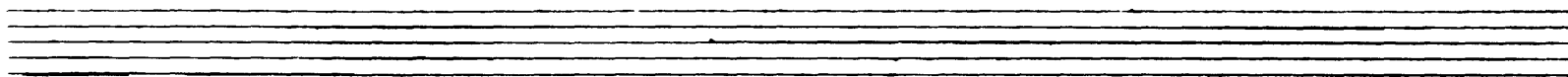
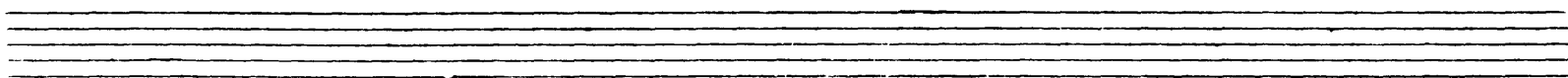
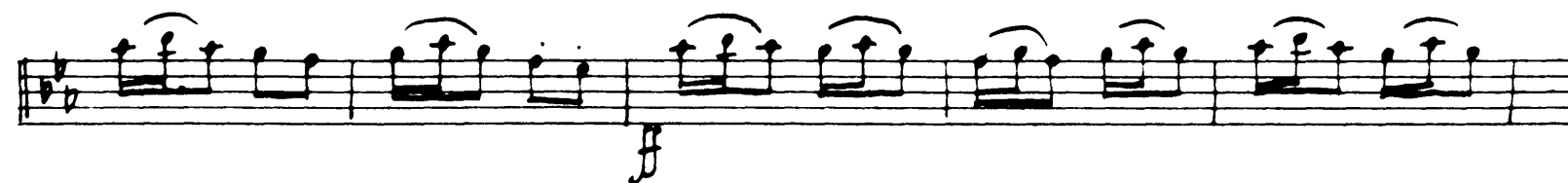

Tchaikovsky — Swan Lake, Op. 20

CLARINET II IN A.

The Orchestra Musician's  
CD-ROM LIBRARY™

Allegro moderato..

VAR:1. ESPIÈGLE.
