

Sergei Rachmaninoff
Symphony No. 1 in D Minor, Op. 13

Clarinetto in B I
(muta in A)

I

Grave

fff

rit. *Allegro ma non troppo*

mf espress. *p* *mf* *p* *pp*

mf *p* *mf* *a tempo*

p *pp*

pp *p* *pp*

pp

f *mf* *p*

rit. *a tempo* *1* *rit.* *a tempo*

p *pp* *p* *pp*

p *cresc. poco a poco*

f

Più vivo

ff

fff *dim.*

mf

dim. *p*

11 (V-ni I) *rit.* *Moderato* *pp*

2 3 (F1) *mf*

3 *rit.* *Meno mosso* (C1 II) 2 *p* *rit.*

Moderato *ff* 1 *f* *dim.*

mf *rit.* *a tempo* *pp* *fff*

Allegro vivace (Arcat) 9 (C1 II) 4 *ff*

5 *p* *ff*

mf *ff* *f*

ff *ff* *fff* 1

mf sempre scherzando

dim. p

f pp

f

fff

Maestoso

6

7

8

9

10

fff

ff

Allegro vivace

(senza rit.)

Lo stesso tempo

ff

fff

fff

11 (Fl.) 7 (Fl.) Cl. I *pp*

12

rit. 5

Moderato

1 2 (Fl.) 3 *mf*

2 *p*

riten. *Meno mosso*

pp *mf* *f*

13

mf *f* *mf* *f*

mf *f* *mf* *rit.*

Moderato

1 *ff* *f* *mf*

dim.

2

mf

sf

fff

Allegro molto

3

6/4

pp *ff* *fff*

Più vivo

p

14

15

2 1 3 1

16

pp *cresc.*

17

ff

cresc. *fff*

Allegro vivace

dim. *sff* *mf*

sff *mf* *sff* *mf*

dim. *sff*

3

f

ff *cresc.*

sff

Allegro animato

9
II

2

4

2 18 *Commodo*

5

4

3 20

pp

5

21

pp cresc. ff f dim.

pp p cresc. ff f dim.

22

tr tr

pp sf sf

tr tr

tr tr cresc. sf

tr tr

tr tr

tr tr

seen do

23

sff sff sff

5

p

1

PP perdendosi

5 24

ppp *pp*

4 *pp* *sff* 3

25 *p* *dim.* *pp*

pp

26 11 *ppp* *p* *pp*

pp *pp*

Meno mosso *sff* *sff*

sff *mf* 6

27 1 *mf* *f* *sf*

f *dim.* *p* 3

mf

31

pp

4

pp *sf*

3

32

p

pp

pp *ppp*

5

33

p *cresc.*

ff *f* *dim.* *pp*

cresc. *ff* *f*

34

dim. *pp* *tr~~~~~* *sf* *sf*

tr *tr*

sf *cresc.* *sf*

tr *tr*

tr *cresc.* *sf*

tr *cre - - - seen - - - do*

35 *sf* *p*

pp perdendosi

ppp

36

pp

pp

fff

p

pp

ppp

p

38

mf

ff

mf

ff

f

perdendosi

4

3

pp

11

1

4

8

-17-
III

Larghetto

3
p

mf *cresc.*

p

39

p

6 *mf* Più mosso (Ob.) *cresc.*

rit. *a tempo* 3 40 *p*

rit. *a tempo* 7 *rit.*

rit. *a tempo* *rit.* *a tempo* 41 3 *pp*

rit. Largo un poco 2 *p*

rit.

44 *a tempo* *p* *mf*

dim.

45 *pp* *p* *mf* *pp* *PPP*

rit *5*

IV

in A Allegro con fuoco

Marciale (sempre marcato)

Moto primo

1 1

f

dim. *p* *mf*

dim. *p* *f*

f *p*

ff

Con moto 10

p *ritard* *f* 3 3

Con anima

p *mf*

5 48 *mf*

3

mf ff

49

ff dim.

acceler.

mf dim.

Piu vivo

p f

ff

fff

50

f

f

fff

3 *rit.* 6 *Allegro mosso* 21

(Ob. I)

51

pp *sff* 2

mf *cresc.*

f *dim.* *mf* *cresc.*

f *dim.* *p* *cresc.*

f

dim. *p* *dim.*

Più vivo 2 4

sff *mf*

6 52 2

mf

cresc. *ff cresc.* *dim.*

mf *cresc.*

f *dim.* *mf* *dim.*

Con' moto

1 1

p *pp* *pp*

4

ppp

pppp *acceler.* 4

Allegro con fuoco (Eag.) 10 55

f

56

f *sff*

f *sff* *f*

dim. *p* *f*

59

60

fff

Largo

ff

ff

pp *ff* *fff*

ritard.

Grave

Con moto

fff

fff

Sergei Rachmaninoff
Symphony No. 1 in D Minor, Op. 13

Clarinetto II

Grave. *in B.* **I**

fff *rit.* *Allegro ma non troppo*

mf *p* *mf* *p* *pp*

rit. *1* *1* *2* **1**

p *pp*

cresc.

pp

2

1 rit. a tempo 2 cl. I *p* rit. a tempo *pp*

p cresc. poco a poco *f*

Più vivo

ff

mf dim.

3 11 rit. 2

p

Moderato

pp

Meno mosso

mf

3 rit.

rit. Moderato

f

ff

rit. a tempo

f

mf

dim.

mf

Allegro vivace. pp

4

5

p

ff

mf

ff

f

ff

fff

sempre scherzando.

mf

dim.

p

sf

pp scherzando

(p)

sf

pp

f

fff

-toso.

Maes.

9

10

fff

Allegro vivace.

ff

[senza rit.]

L'istesso tempo.

fff

11

12

13

Allegro molto

mf

fff

sf

mf

2

3

Più vivo

pp

ff

fff

pp

14

15

2

3

1

3

1

16 17

pp $\overset{||}{\circ}$ $\overset{||}{\circ}$ $\overset{||}{\ominus}$ *cresc.* \ominus *ff*

cresc. **Allegro vivace**

fff *dim.* *sff* *mf*

sff *mf* *sff* *mf* *dim.*

ac. ce. le. ran. do

sff *mf*

f *ff* *cresc.* *sff*

II

Allegro animato.
in B.

11

sff *pp* *pp*

18 *comodo*

sff *p* *pp*

5 19 5 Fag. I-II

1 3 20

pp sff p

pp cresc.

ff dim. pp cresc.

ff f dim. pp sf

sf

cresc. sf

23 5

sff sff sff

cre - scen - do

perdendosi

p *pp*

ppp

24 *Fag. I-II* *p* *pp*

25 *sff* *p* *dim.*

pp

26 *pp* *ppp* *p*

pp *3* *Meno mosso* *sff*

dim.

sff *sff* *sff* *mf*

27 *6* *1*

f *sf* *f* *dim.*

p *ff*

p *mf* *p*

mf *pp* *sf*

28

p *cresc.*

mf *dim.*

pp *cresc.* *fff*

29 15

p

2 Vni Soli

div. +

pp cresc

Tempo I

fff

ff marcato

mf

p

3

30

2

1

3

1

- Staff 1: *mf* (mezzo-forte), *p* (piano), *1* (first ending).
- Staff 4: *pp* (pianissimo), *pp* (pianissimo).
- Staff 6: *ff* (fortissimo) \rightarrow *f* (forte), *dim.* (diminuendo), *pp* (piano), *cresc.* (crescendo).
- Staff 9: *cresc.* (crescendo), *sf* (sforzando), *cre-* (crescendo).

pizzicato

perdendosi

36

Fag. I-II

37

38

11

4

13

p *pp* *ppp* *sff* *p* *pp* *mf* *ff*

III

Larghetto.
in 3/4

7 cl. I

f

39

6

Più mosso

rit. a tempo *mf*

3 40

cresc. *mf*

p

rit. a tempo 6 rit. 1 rit. a tempo 1

cresc. *mf*

rit. 1 a tempo 41 3 rit.

pp *p*

Largo un poco

2 1

sff *pp* *sff* *dim.*

1 42 1 poco a poco

pp *sff* *dim.* *p*

cre - sce ri - do

sff *pp* *Con moto.*

10 Tempo I 7 ob. I *p* *mf*

Fag. I II

43 Solo 3

p

cresc.

mf

rit. 44 a tempo

f

p

mf

45 11

dim.

pp

rit. 5

ppp

IV

Allegro con fuoco

in A.

sfff

2

1

Marciale (sempre marcato)

sfff

sfff

sfff

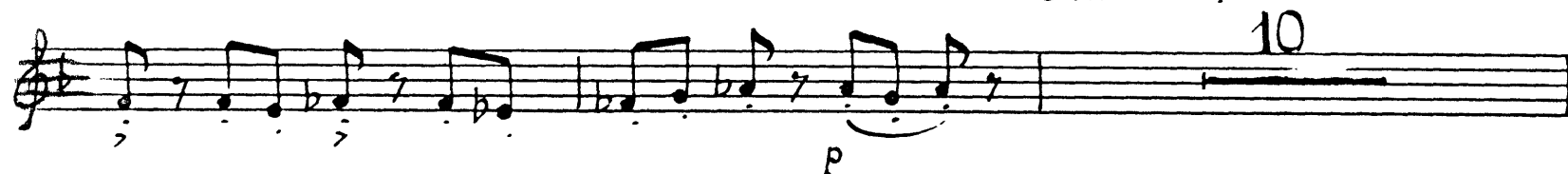
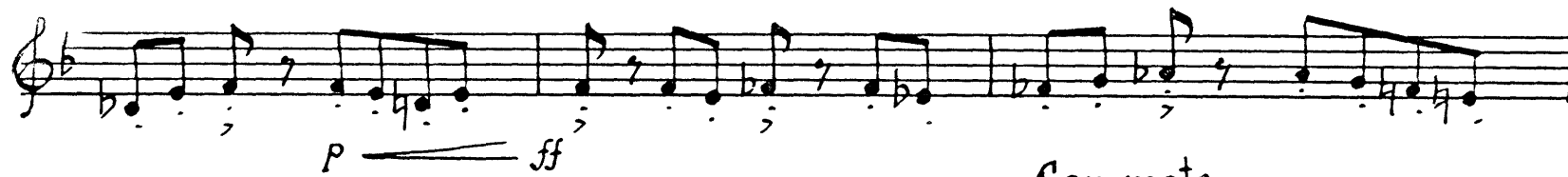
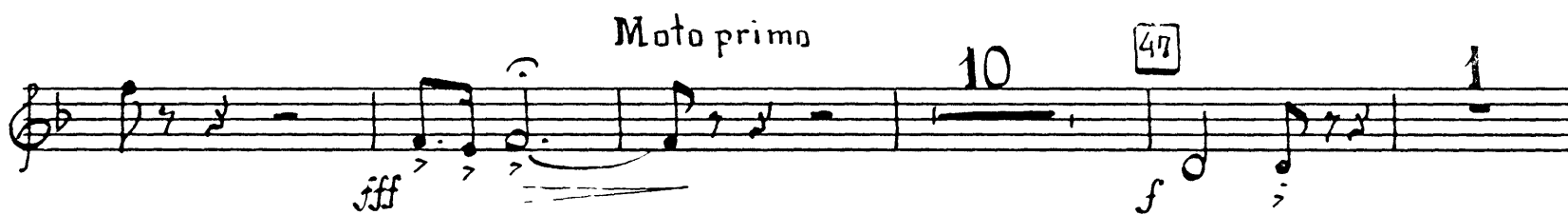

f *ritardando*

Con anima.

p *mf*

mf *ff* *ff*

acceler.

ff *dim.* *mf* *dim.*

Piu vivo

p *f* *ff*

ff

fff

50

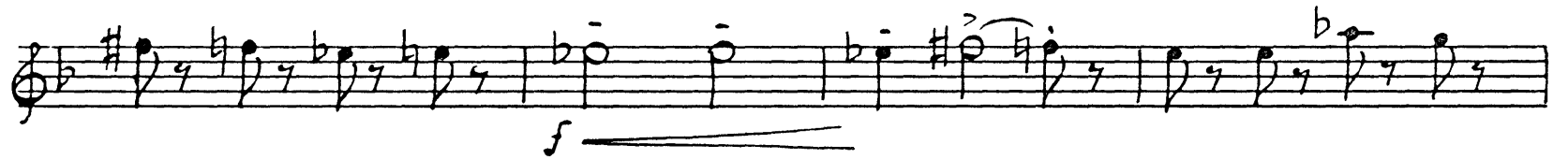
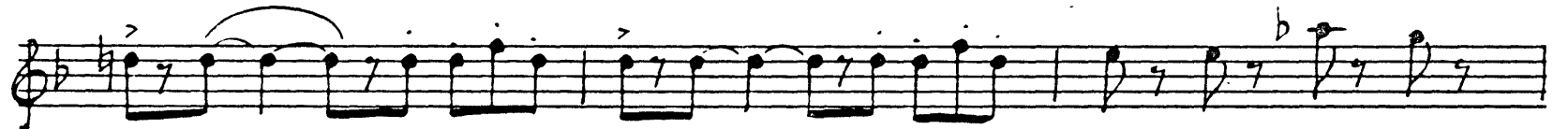

53

pp cresc.

Meno mosso. *Commodo.*

ff mf f pp

54

mf pp mf p pp ppp 4 Allegro con fuoco. pppp 8

Fag. I. II

55

56

Con moto

10

ritard.

a tempo

Presto.

Largo

Con moto
