

Gustav Mahler
Symphony No. 7 in E Minor

1. Clarinette.

1. Satz.

in A
Langsam (Adagio)

pp *simile* *f!* *ff*

tr. *tr.* 1 *p* *molto ff* *p* *molto*

ff *sempre ff* *sf* *ff* *sf* *f* *p* 2

1 *p* *ff* *p* *f* 3

Etwas weniger langsam, aber immer sehr gemessen.
pp *aber marcato* *cresc.* *Nicht schleppen.*
tr. *tr.* *tr.* 2 1 *tr.* *tr.* *tr.* *tr.*

drängend *molto rit.* 1

4 *Tempo I (Adagio) subito, aber fließender als zu Anfang.*
pp *Nicht schleppen.* 1

1. Clarinette.

5 Von hier an (unmerklich) drängend.

Tiu mosso.

1. Clarinette.
al tempo (sempre l'istesso)
(D werden d)

15

pp *p* *pp*

16

p subito *ff* *f*

al tempo Allegro *Molto.*

17

ff *ff* *ff* *ff*

18

ff *ff* *ff*

Tempo I. (d = d) Poco pesante

19

f *f*

20

tr *b tr* *tr* *tr* *b tr* *tr*

ff *ff* *dim.* *pp*

f

21

dim. *p* *ff*

Molto pesante e misurato

5

1. Clarinette.

Schallt auf. 22 *ff* *to cresc.*

2 *Schallt auf.* 23 *ff* *Nicht eilen* *sempre f* *p* 1

respit. Ganz kurz schallen! 24 *pp* *Moderato.* 25 *Egl. Stern.*

26 *wieder Tempo I (Allegro)*

27 28 *ff. or.* *ff* *ff* *ff* *ff* *ff* *ff* *ff*

29 *ff* *ff* *ff* *ff*

30 *ff* *ff* *ff* *ff*

31 *ff* *ff* *ff* *ff* *ff* *ff* *ff*

32 *rit.* *ff* *ff* *ff* *ff* *ff* *ff* *ff* *ff*

Mehr mess. Trüblich *Wieder etwas bewegter, aber gemessen, wie vorher.* 33 *Mehr mess.* *rit.* *ppp* *Subito Allegro!*

1. Clarinette.

Ziemlich ruhig.

34

2. Clar.

35

36

Schallt. auf. quasi Tromp.

37

Claras gemessener (wie vorher); quasi Tromp.

38

muta nach P. Sehr gehalten.

39

Sehr feierlich. Noch mehr, zurückhaltend.

in A Sehr breit.

Tempo moderato

40

p molto espr.

41

Gehalten.

42

rit. Adagio. (Tempo der Einleitung)

3. Clar.

43

Claras dian. gerät.

44

proc. rit. a tempo fließend.

Wieder a tempo. Langsam, aber nicht mehr schlaffend.

p morando

dim

pp

1. Clarinette.

45 *Leidenschaftlich.* *Allonählich drängend.* 46

dim. *rit.* *molto rit.* *Allegro come prima. Maestoso*

47 *Grandioso (Foro meno mosso).* 48 *meno rit.* 49

50 51 *dim.* *pp*

52 53 *Nicht eilen.* *f* *sf cresc. sf*

54 55 *pp subito* *Wieder ins Tempo übergehend* *sf* *rit. risoluto*

56 *f*

rit.

7

1. Clarinette.

57 *ff* *poco ritent.* ($\text{♩} = \text{♩}$)

58 *a tempo* *Nicht eilen.* *p* *ff* *p* *ff* *p*

59 *Nicht eilen* *rit.* *pp*

60 *a tempo* *rit.* *p* *ff* *p cresc.* *ff* *wieder a tempo.* *Schalltr. auf.*

Von hier an tempo. *molto cresc. - - - ff* *ff*

Frisch.

61

Nicht eilen. *ff*

62 *Fließend.* *sf sf*

1. Clarinette.

Etwas zurückhaltend.

Schalltrichter auf!

a tempo subito (♩ = ♩)

p molto cresc. sf

1. Klarinette.

2. Satz.
Nachtmusik.

Allegro moderato. is B
1. 2m. 3. 2c. rit. a tempo rit.

1. 2c. *Allegro* 69 *f* *ff*

p *non legato* *immer etwas stärker als die Oboe.*

70 *staccato* *sf* *p*

71 *Licht eilen! Nicht anschwellen.* *p*

Etwas prägnant
p non legato

cresc.

f *ff* *Tempo.* 72

1. Clarinette.
Tempo subito. Andante molto moderato.
 Sehr gemessen. 72 73 1. Viol.
Non eilen. 74
Non eilen. 75 1. Viol.
76
cresc.
77
Non eilen, sehr gemächlich. 78 79
Gemessen. 80
81

1. Clarinette.

82

83

84

1. Horn

rit.

85

a tempo

1. Horn

86

Gehalten.

1. Fl.

87

2. Clarin

88

89

1. Fl.

90

mf *non legato*

f

1

1. Clarinetta.

91

pp p

trm 3 trm 3 trm 3 trm 3

trm 3 trm 3 3 3 3 3 3 3 3

drängend

cresc.

92 *a tempo* *quasi Tromp.*

f *pp* *pp sempre* *p*

2

quasi Tromp.

93

f *dim.*

2

f non legato

94

dim.

3 3 3 3 3 3 3 4

95

1. Spt. 1. Cl. 1. Spt.

ff

96

f

Tempo.

97

f

7

1. Clarinette.

98 *tr* *tr* *tr* *ff* *p* *p* *ff*

99 *tr* *f* *ff* *ff* *f*

100 *ff* *ff* *pp* *ff* *p*

101 *ff* *pp* *pp* *pp*

102 *f* *p sempre* *cresc.* *pp*

103 *cresc.* *molto cresc.* *f* *p* *cresc.*

104 *f* *p* *pp* *pp* *pp*

1. Clarinette.

105 *Sehr gemessen.*

1. Clarinette.

3. Satz.

122 B
Schattenhaft.

Flüsternd, aber nicht schnell, in den Anfangstakten noch etwas zögernd.

NB! \ bedeutet stets portamento

1. Clarinette.

Additional annotations and performance instructions include:

- in B.* (measures 124, 129)
- 1. Viol.* (measure 126)
- tr. or.* (measures 132, 133)
- Tria* (measure 134)
- p dolce* (measure 134)
- rit. mosso (subito)* (measures 135, 136)
- Wie vorher. (ebenso flüchtig)* (measures 135, 136)
- Ob. Engl. Str.* (measure 128)
- 3^{br}* (measure 128)
- ff*, *f*, *ff*, *p*, *ff* (dynamic markings throughout)

1. Clarinetto.

137 Più mosso (subito). *tr* *pp* *espr.*

138 *Tempo I (subito)* *Più mosso.* *Tempo I:* *p* *sf* *p*

139 *Più mosso.* *Tempo I.* *ff* *sf* *ff*

140 *ff* *sempre ff*

141 *Nicht silen.* *tr* *pesante*

142 *a tempo* *f* *ff*

143 *p* *Vorschläge so schnell, als möglich.* *mf* *p* *p dim*

144 *Wieder wie am Anfang.* *pp*

145 *Fließend.* *ppp* *>*

1. Clarinette.

146 *Etwas gehalten.*

147

3. 4. 5. 6. *pp* *in St.* 148 *Wieder wie zu Anfang (nicht eilen)*

149

150 151 152 *suba.*

153 *1. 7. 8. 9. 10. 11. 12. 13. 14. 15. 16. 17. 18. 19. 20. 21. 22. 23. 24. 25. 26. 27. 28. 29. 30. 31. 32. 33. 34. 35. 36. 37. 38. 39. 40. 41. 42. 43. 44. 45. 46. 47. 48. 49. 50. 51. 52. 53. 54. 55. 56. 57. 58. 59. 60. 61. 62. 63. 64. 65. 66. 67. 68. 69. 70. 71. 72. 73. 74. 75. 76. 77. 78. 79. 80. 81. 82. 83. 84. 85. 86. 87. 88. 89. 90. 91. 92. 93. 94. 95. 96. 97. 98. 99. 100.* *ff.*

154

155

156

1. Clarinette.

1. Clarinette.

162 *For. fl.* *p*

163 *f* *3* *f* *3* *f* *3* *f* *3*

Wild. *ff* *f* *p*

Più mosso. *a tempo*

164 *ff* *p* *p*

165 *espr.* *f dim. p* *f* *2* *f*

166 *Più mosso subito.* *f* *p* *Tempo I (subito).*

167 *in A.* *ff* *f* *molto* *Tempo I.* 168 *ff* *ff*

2 *ff* *dim. molto acc. el.*

169 *in B.* *p* *7* *170* *For. fl.*

a tempo *p* *5*

1. Clarinette.

4. Satz.
Nachtmusik.

1. Clarinette.

181

f sf p f pp morendo p

182

1. Viol.

trmn

183

184

1. Viol.

f

185

trmn *trmn*

186

Etwas, zurückhaltend. Tempo.

muf *trmn*

187

trmn *trmn* *pp* *f* *p*

188

sf *p*

189

muf *dim.*

190

191

Steigend.

p *sf* *p*

192

Peter fließend.

pp cresc.

1. Clarinette.

193 *ff* *4* *2* *p* *ff* *ff*

in B

194 *Etwas drängend.* *ff*

195 *Wieder a tempo.* *sfp* *4* *p*

mf *p* *tr*

196 *trun* *trun* *morendo.* *3* *2. Viol.*

197 *1. Viol. II* *2. Clar.* *1*

trun *sempre pp*

198 *trun* *1* *f* *p*

199 *1* *Gehalten.* *f* *p* *f* *f*

200 *f* *p* *f* *p* *p* *f* *p* *ff*

201 *in B* *1* *3* *p* *ff* *p* *ff* *3*

202 *3*

1. Clarinette.

203

pp p sf p p sf p

204 Nicht silber. Breit.

p sf p f

205 poco rit. a tempo 206 rit. 1. Ob. Adagio. pp dom.

f p p f

Tempo I. poco rit. 207 a tempo

ppp p sf p

208 209

p p p

Nicht silber

p pp p

210 211

pp sf mf

212

p f p f

rit. molto rit. 213 a tempo

p sf sempre ff pp

Starkes drängend. poco a poco cresc.

pp p

1. Clarinette.

stuferegt. Sehr fließend.

214

215

Tempo I (subito). 216

217

218

truuuuuu 219

220

221

222

rit.

morendo

1. Clarinette.

Rondo - Finale.

Tempo I. (Allegro ordinario.) *Schalltr. auf.*

223 *in A*

ff Hörner.

Moderato

224

pp pesante a tempo p f

225

cresc. ff ff

ff

trm *trm* *Pesante*

226

sempre ff

a Tempo

227

ff

228 *Fließend.* *Schalltr. auf!*

ff

1. Clarinette.

Mächtig.

mf

229

Longe halten.
rit.

Sempre l'istesso Tempo.
(Tempo I ordinario)

230

Behaglich.

ff = pp pp fp fp p pp spp

spp spp sfpp f pp

231

sf sf 2 p cresc. f p f

232

p f p f sempre f dim.

233

noch B. 1 4 f

Poco rit.

Pesante.
tr

Gemessen! Nicht schnell!
kurz Tempo II (Allegro moderato ma energico)
etwas schneller als im Tempo I.

ff cresc. Schalls. auf. 2 1

234

Nicht eilen.
i. Viol.

p

235

sempre p

1. Clarinette.

Gravioso. (Immer denselben d)

236 *Nicht eilend.* **237** *Nicht eilend.*

Pesante. **238** *Immer noch Tempo II. (Immer 3/4 aber Pesante.)*

239 *sempre ff*

240 *Gemessen.*

241 *Nicht eilend (aber immer 3/4 des Tempo II).* *mitblasen*

242 *Etwas zurückhaltend.* *Gemessener (aber immer noch in Halben).*

243 *1.oe.*

Etwas zurückhaltend. **244** *Noch etwas gemessener, (schon allmählich ins Tempo I übergehen, aber besser immer Halbe).*

245 *sempre p*

1. Clarinette.

tr. p

sempre p *f* *f* *p*

tr. *tr.* *tr.*

tr. *tr.* *tr.*

246 *Resante übergehen ins Tempo I (4/4).*

247 *Resante.*

tr. *tr.*

Tempo II (subito). **248** *Nicht eilen.* *Immer die gleichen Halben.* *1. Viol.*

249 *Nicht eilen, recht gemessen.* *tr.* *tr.*

f *p*

250 *pp* *p* *f* *pp*

Grazioso.
Ein wenig fließender (ganz unmerklich).
(Immer 3 = 3 aber immer gemessen.) **251** *1. Ob.*

2. u. 3. Clar. **252** *Recht gemessen (quasi Andante).*

pp

1. Clarinette.

1. Clarinette.

Schalltr. auf.
 ff sempre ff

261

262 N.B.

Gemächlich.
 Sehr fließend, sogar etwas drängend.

264

in St. *Etwas eilend.*
 2.3. Clar. 265

Im erreichten Tempo weiter (also schneller als das erste mal).

266

ppp subito
 B) Wenn die B.C. nicht mit des linken Es. Klappe versehen sind,
 so muß die ganze Note von zwei Fächern vor 266 an
 auf d. l. geblasen werden.

1. Clarinette.

267 *ff* *sempre ff*

268 *f* *sf*

269 *Tempo I (subito).* *ff*

270 *ff* *Nicht schleppen.*

271 *ff*

272 *ff*

273 *ff*

274 *ff* *Poco più mosso.*

275 *ff*

276 *f*

dim. Presto tempo.

come prima (immer im Tempo I.)

Unmerklich drängend.

Poco più mosso.

1. Clarinette.

274 *rit.* *molto riton.*
ff *mf* *sempre ff* *sfz*

Meno mosso (Tempo II). 275 *Etwas gemessener.*
p *mf* *p* *mf* *sfz* *p*

proo rit. 276 *Noch etwas langsamer.*
(Gratiosissimo, beinahe Menuett.)
1. Fl. *1. Cl.* *pp* *pp* *sfz*

Andante, sehr gemessen 277
pp *pp* *pp* *p*

Fag. Pos. Tuba. 278 *Schaltt. auf.* *Zurückhaltend.* *in st.*
2. Cl. *ff* *(Molto pesante)*

Wieder wie vorher (altitativo) (Tempo I subito) 279
f *p* *sempre p*

280 *Nicht schleppern.* *Schaltt. auf.*
ff

281 *Fließend.*
dim. *f stacc.* *simile*

282 *ff*

Pesante.

a tempo

1. Clarinette.

291 *ff*

292 *tr.* *Desante.*

293 *Schalt. auf.*

294 *ff*

295 *Gehalten.* *p* *ff* *ff*

molto acc. *tr.* 296 *a tempo* 297 *drängend.*

rit.

Gustav Mahler
Symphony No. 7 in E Minor

2. Clarinette.

1. Satz.

in A
Largissimo (Adagio)

pp *sf* *sf* *sf* *sf* *sf* *sf* *p* *molto ff* *p* *molto*

simile *1* *2*

sf *p* *ff* *p* *f* *p*

4 *Etwas weniger langsam, aber immer sehr gemessen.*
pp *aber marcato* *erese.* *ff* *sf*

Nicht schleppen. *triumphant* *ff*

Reingend. *molto rit.* *4* *Tempo I. (Adagio) subito, aber fließender als zu Anfang.*
pp

Nicht schleppen. *1*

2. Clarinette.

5 Von hier vor (unmerklich) drängend. Più mosso.

6 Allegro con fuoco. risoluto ma non troppo

7

8

9

10

11

12 stacc.

13

2. Clarinetto.

14 *rit.*
sf dim. 1 ff 1 ff p dim.

a tempo (sempre l'istesso.)
(d'ordina d)
15 *pp p pp*

16 *p subito*
a tempo Allegro
Mott.
p ff

17 *sf sf sf sf sf*

18 *ff sf ff sf*

Tempo I. d = d Poco pesante
19 *f sf*

20 *sf sf dim. pp*

f

21 *dim. p ff*

Molto pesante e misurato
f

2. Clarinetta

4

22 *Schalltr. auf.* *ff* *3* *f marc.* *27* *ff sf p sf sf sf sf*

23 *Schalltr. auf.* *ff* *ff* *sempref p* *poco rit.* *Ganz zurückhaltend.* *pp*

24 *Moderato.* *25*

26 *Wieder Tempo I. (Allegro.)* *27* *28* *pp. of.*

29

30

31

32 *gemessen*

33 *Meno mosso.* *rit.* *ppp*

Meno mosso. Wieder etwas bewegter, aber gemessen, wie vorher.
Frischerlich.

2. Clarinetto.

Subitto Allegro I. Fierlich ruhig.

8. Clarinetto.

45 Leidenschaftlich. Allmählig drängend. 46

47 *dim.* *rit.* *molto rit.* *Allegro come prima* *Assai mosso*

48 *foco rit.* 49 *Accelerando.* *(Non meno mosso)*

50

51 *dim.*

52

53 *Molto più mosso.* *pp* *sf* *sf* *sf*

54 *sf* *sfp* *ff* *sfp* *ff* *sfp* *ff* *sf*

55 *p subito*

Nieder ins Tempo übergehend 2. Clarinette.
Solo I risoluto

56 *ff* *ff* *ff* *ff* **57** *ff* *sf* *sf* *sf* *sf*

rit. *poco riton.* **58** *a tempo* *Nicht eilen.* *p*

59 *Nicht eilen.* *rit.* *p* *pp*

a tempo **60** *rit.* *wieder a tempo* *ppp* *p* *sf* *p cresc.*

ff *ff* *schaltte auf.* *molto cresc.* *ff* *ff* *Von hier an Tempo.*

Frische. **61** *tr* *ff*

Nicht eilen. *ff* *ff* *tr* *tr*

62 *fließend.* *ff* *ff*

2. Clarinetto.

2. Clarinetto

2. Satz.
Nachtmusik.

Allegro moderato.
in Fa.

1. Horn. 3. Horn. *rit.* *a tempo* *rit.* *Allegro.* *f. ed.* *ff*

69 1. Clar. *f.* 70 1. Clar. *p* *f*

71 *Nicht eilen! Nicht anschwellen!* *ppp*

Stärker drängend. *p non legato*

cresc. *ff*

Tempo subito. Andante molto moderato. *Sehr gemessen.* 72

73 1. Viol. *p* *sf* *p* *sf* *p*

74 *Nicht eilen.* *p* *sf* *p*

8. Clarinetto.

75

76

77

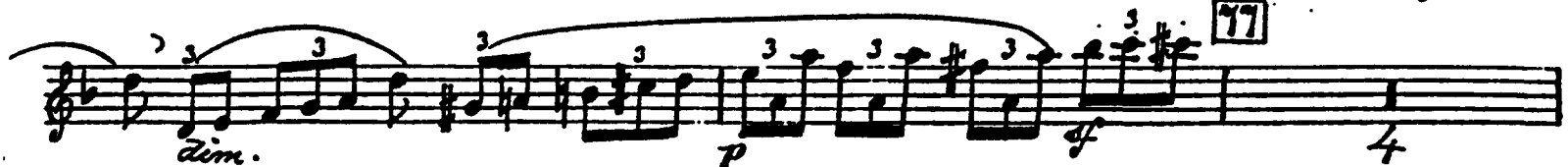

78

temper *temper* *tr*
Sempre l'istesso Tempo. **79** *Nicht eilen, sehr gemächlich.*

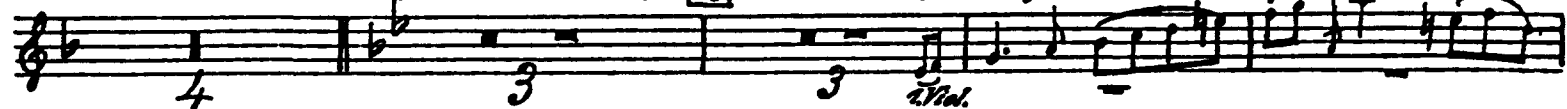

80 *Gemessen.*

81

82

2. Clarinetto.

mf

rit. a tempo

1. Clar.

Gehalten. 1. Fl. Solo.

pp

83 84

85 86

87 88 Poco meno mosso.

89 90 Trpd.

91 pp non legato

Drängend.

92 a tempo

1. Clar. 3 quasi Trompa

ff → pp pp sempre

93 94

f dim.

Kirschläger so schnell als möglich und vor dem Fächel.

4

2. Clarinetto.

1. Fppl. 1. ob. 1. Fppl. 1. Clar. **95** **96** *Tempo.*

sf *ff* *f*

97 **98** *sf* *p* *ff* *p*

99 *trm* *f* *ff*

100 *pp* *ff* *pp* *f* *pp*

101 *pp* *pp subito* *p espr.*

102 *f* *p sempre* *resc.*

ff *resc.* *p* *pp*

2. Clarinetto.

103 *cresc. molto, cresc. f p cresc.*

104 *p*

105 *pp* *Sehr gemessen.* 4 3 *p*

106 *p sempre*

107 *Molto marcato.* 5 1

108 *f* *1. Clar.*

109 *f* *1. Clar.* 3 1 3 3

p non legato *trmm* *trb* *trm* *trm* *trm* *trm*

110 *trmm* *trmm* *trmm*

111 *f* *p* *pp* *3* *largo.*

2. Clarinetto.

3. Satz.

in B
Schattenhaft.

Fließend, aber nicht schnell; in den Anfangstakten noch etwas zögernd.

112

113

Allmählich etwas fließender.

114

115

116

117

118

clar. flotto

119

120

in A

121

122

Viol.

123

in B

124

1. Viol.

125

Klagend.

126

1. Viol.

2. Clarinetta

2. Clarinetts.

1. Cl. **137** Più mosso (subito). *Tempo I (subito).*

138 Più mosso. *Tempo I.* **139** Più mosso. *Tempo I.*

140 *ff* *ff*

141 Nicht silenz. *tr* *sempre ff Pesante.*

142 *a tempo*

143 *pp* *dim.* *mf* *Wenschläge so schnell als möglich.*

144 Wieder wie am Anfang.

145 *pp* *ppp* *pp* *Rießend.* **146** Etwas gehalten. *1. Cl.*

147 *3. 4. Cl.*

148 *in st* Wieder wie zu Anfang. (nicht silenz)

2. Clarinetto.

2. Clarinette.

Flatter

f *ff* *p* *f*

ff *ff* *ff* *ff* *ff* *ff*

f *p* *pp*

ff *pp*

pp *ff*

ff *f* *ff* *pp* *del*

Mura *Duo. Fl.* *p*

p *f* *f*

2. Clarinette.

163

all.

164

Più mosso

a tempo

165

166

Più mosso subito.

Tempo I (subito)

167 *in st.*

Più mosso.

Tempo I.

168

169 *in B*

170

molto accel.

a tempo

171

al.

172

173

174

Nicht eilen.

1. Clarinette.

4. Satz.
Nachtmusik.

in D Andante amoroso. a tempo 175 *1. Clar.*

1. Viol. *rit.*

trm. 7. ob. 176 *p* *p dim.* *pp* *4* *p* *arosc.*

Gehalten 177 178 *1. ob.*

fo *dim.* *5* *1*

Solo. 179 180 *1. Clar.*

f *p* *crak.* *2* *f*

fo *f* *pp* *morendo* *p* 181 *trm.* 182 *1. Viol.*

8

183

f *6*

184 *1. Viol. 1. ob.* 185 *1* *1* *Staccato conhalten.*

p *4* *pp* *pp*

1 *Tempo.* 186 187

pp *1* *1* *1* *2* *7* *Bel.*

188 189

1 *1* *8* *4*

2. Clarinette.

190 *1. Fl.*

191

192 *Sehr fließend.*
Steigend.

193

194 *in st.*
etwas drängend.

195 *Wieder a tempo.*

196 *2. Viol.* *1. Viol.*

197 *staccatiss.* *trumm*

198 *trumm*

199 *Gehalten.*

200

201 *in B*

2. Clarinette.

202

203

204 nicht eilen. Poco rit.

205

foco rit.

a tempo

206

rit.

Adagio.

foco rit.

207 a tempo

1. Viol. Solo.

208

209

nicht eilen

trium

210

211

trium

212

rit.

molto rit.

213

a tempo

2. Clarinette.

Etwas Drängend.

214

Aufgeregt. Sehr fließend.

215

Tempo Quasi

216

217

218

219

220

221

222

2. Clarinette.

Rondo - Finale.

Tempo I. (Allegro ordinario.)

Schallte. auf.

223

in A.

Hörner

Maestoso

224

Pesante

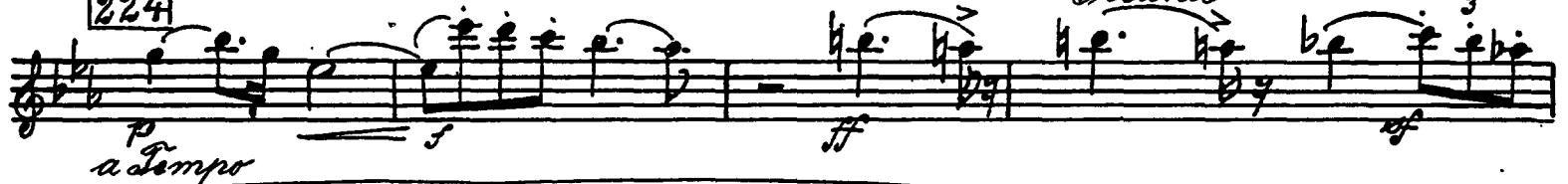

225

Pesante

226

a Tempo.

227

228

Fließend. *2. Clarinette. Drängend.* *Schallt. auf.*

229 *Lange halten.* *rit.* *Sempre l'istesso Tempo.* *(Tempo I ritardando.)*

230 *Behaglich.*

231 *tr.* *resc. f.*

232

233 *nach D.* *sempre f. poco rit.* *dim. p.* *resante. tr.* *lung.* *Schallt. auf.* *resc.*

234 *Gemessen! Nicht schnell!* *Tempo II (Allegro moderato ma energico.)* *betras schneller als im Tempo I* *Nicht eilen.* *1. Clar.*

235 *Agitato* *(immer Zueilben d.)*

236 *Nicht eilen.* *Nicht eilen.* 237

2. Clarinette.

Pesante.

238 *Immer noch Tempo II. (Immer $\frac{3}{4}$ aber Pesante.)*

239 *sempre ff*

240 *Gemessener.* 241 *Nicht eilen (aber immer $\frac{3}{4}$ plus Tempo II.)*

242 *Etwas zurück hallend.*

243 *Gemessener (aber immer noch in Halben).*

244 *Etwas zurück hallend.* *Noch etwas gemessener (schon allmählich ins Tempo I übergehen, aber lassen immer Halben.)*

245 *sempre p*

246 *Pesante übergehen ins Tempo I ($\frac{4}{4}$).*

247 *Pesante.* *tr. Tempo II (subito).*

2. Clarinette.

248 *Nicht eilen.* *Immer die gleichen Halben.* 249

1. Viol. 1

Nicht eilen - recht gemessen. *trm trm trm trm*

250

Gracioso. *Ein wenig fließender (ganz unmerklich).* *Immer $\delta = \delta$ aber immer gemessen.* 251

1. Fl. 252 *Recht gemessen.* *(quasi Andante.)*

Flott.

253 *Gracioso. niedergehalten*

tr *Wieder flott.*

254 *Fließend.* *Nicht schleppen.*

255 *Bclar. Fag.*

2. Clarinette.

Unmerklich drängend. 250

Tempo I subito (Halbe wie die Viertel des Tempo I.)

257 *Fließender*

258

Resante. *rit.* 259 *molto rit.*

Tempo I. *Halte. auf.*

260 *sempre ff*

261

262 *f. s.* *Gemittelt.*

18) Wenn die Bell. nicht mit der tiefen Es. Klappe versehen sind, so müsste die ganze Stelle von zwei Fächern vor 260 an auf KCl. geblasen werden.

2. Clarinette.

pp **262** **263** *f p f p f p*

Sehr fließend, sogar etwas drängend.
f p p p espr.

p molto cresc. sf sf sf p

265 *Im neuesten Tempo weiter (also schneller als das erste Mal).*
pp ff pp f

266 *pp ppp subito ff*

sempre ff f

268 *Tempo I (subito). in B*

269 *Tempo l'istesso tempo. dem. Nicht schleppen.*
f. Viol. Wie früher & (immer im Tempo I) **270** *ff*

271 **272**

Unmerklich drängend.
ff

2. Clarinette.

273 *Poco più mosso.*

274 *molto riten.*

rit.

Meno mosso (Tempo II).

275 *Etwas gemessener.*

Noch etwas langsamer. (Graziosissimo, beinahe Menuett.)

poco rit.

276

Andante, sehr gemessen

277

F. Fr. Sul.

278 *Halte. auf. Keckhaltend (holla pasante)*

Wieder wie vorher (plötzlich Tempo II subito).

279

Nicht schlappen.

280 *Halte. auf!*

Fließend.

281

2. Clarinette.

282

ff

283

Pesante.

Schallt. auf.

sf sf sf

284

Flott.

f pp

285

breiter (plötzlich).

dim. gesten, 8. Clar.

f f

286

Schallt. auf rit.

Feierlich. (Noch etwas mäßiger)

pp sf

287

p sf

288

molto rit.

cresc.

in B

Plötzlich wieder a tempo (II)

Hörner:

p sf sf

289

marcato

p sf sf

289

marcato

p sf sf

2. Clarinetta

Accelerando **290** *ff* *Viol. Collar.* *Tempo primo (♩ = ♩) a tutto picc. col. Radtboll.*

Resante **291** *f cresc.* *a tempo*

Resante. **292**

293 *Schalt. auf* *ff*

294 *ff*

Gehalten. **295** *p* *ff*

molto rit *trumm* **296** *a tempo* *ff*

297 *hängend.*

rit.

Gustav Mahler
Symphony No. 7 in E Minor

3. Clarinette.

1. Satz.

Forse: *in A*
Langsam. (Adagio)

pp *simile* **1**

f *sf* *sf* *sf* *sf* *sf* *sf* *sf* *p* *molto*

p *molto ff* *sempre sf* *ff* *sf* *f*

2 *p* *ff* *p* **3** *p* *f*

Etwas weniger langsam, aber immer sehr gemessen.

p *pp* *aber marcato* *Forse.* *ff*

Nicht schleppen. *tr*

ff *triumm*

Drängend. *molto rit.* **4** *Tempo I. (Adagio) subito, aber fließender als zu Anfang.*

pp

Nicht schleppen. **5** *Von hier an (wenn auch nicht) drängend.*

pp

3. Clarinetto.

rit. mosso.

divergend.

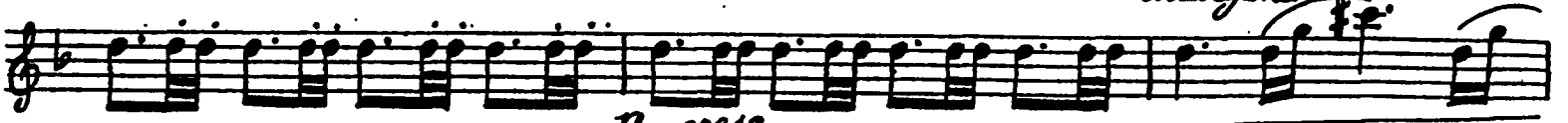

6 *Allegro confuso risoluto ma non troppo*

7

8

9

10

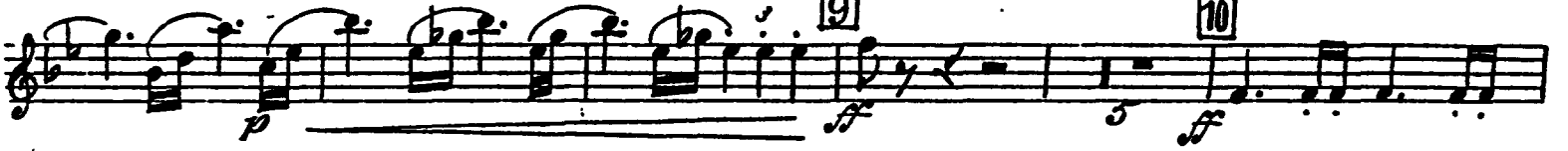

dim.

pp

ff

ff

11

12

sfacc.

ff

ff

13

14

ff

ff

ff

ff

dim.

ff

ff

a tempo (sempre l'istesso)
(werden)

rit.

ff

f

p

dim.

pp

ff

ff

ff

ff

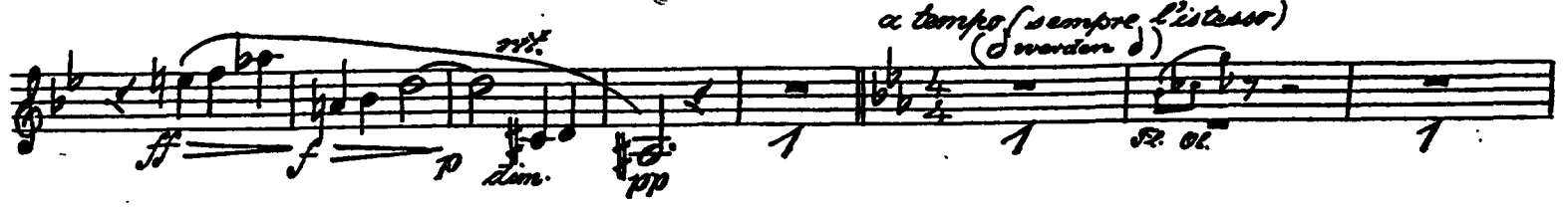

3. Clarinette.

Ganz kurz gehalten.

24 *Moderato.*

Exp. Lon. 25

26 *Wieder Tempo I. (Allegro)*

27

28

29

30

31

32

gemessener.

Meno mosso.
Wieder etwas bewegter, aber gemessen, wie vorher.

33 *Meno mosso.*

rit.

Subito Allegro I. *Lieulich ruhig.*

34

2. Clar.

35

36

3. Clarinette.

Shalltr. auf quasi Tromp. **37** *Storagemessener (wie vorher) b = d* **38** *Sehr gehalten.* **2**

39 *Sehr feierlich. Noch mehr zurückhaltend.* *Sehr breit.* *Tromp. (mol. to moderato)*

40 **41** *Gehalten.*

42 *rit. Adagio (Tempo der Einleitung).* *molto cresc.*

43

ffras drängend. **44** *meno rit. a tempo*

Fließend. *Wieder a tempo. (Langsam, aber nicht schleppend.)* **45** *Leidenschaftlich.*

dim. pp

Allmählich drängend. **46**

Allegro come prima. Maestoso **47**

rit. molto rit.

tr **48** *meno rit.* **49**

3. Clarinetto.

Grandioso (Poco meno mosso)

50

51

52

53 *Nicht eilen.*

54

55

56 *Wieder ins Tempo übergehend. Tempo I risoluto*

57

58 *al tempo Nicht eilen.*

poco rit.

poco rit.

rit.

poco rit.

3 Clarinette.

Nicht eilen.

3. Clarinetto

65 *rit.* *Tempo I. (Allegro)*

66 67

Etwas zurückhaltend. *Schalltrauf:* *a tempo subito* $\text{♩} = \text{♩}$

68 *p molto cresc.* *ff*

2. Satz.
Nachtmusik.

Allegro moderato. in B. *Allegro*

1. Flöte. 3. Flöte. *rit.* *a tempo* *rit.* 1. Clar.

69 70 2. Flöte.

71 *Nicht eilen! Nicht anschwellen.*

ppp *p non legato* *cresc. . . .*

Etwas drängend.

3. Clarinetto.

ff *Tempo!*

72 73

Tempo subito. Andante molto moderato.
Sehr gemessen.

74 75

Nicht eilen.

76 77

1. Viol.

78 79

cresc.

80 81

dim.

82 83

Sempre l'istesso tempo. *Nicht eilen, sehr gemächlich.*

84 85

Gemessen.

86 87

1. Clar.

88 89

ff

90 91

3. Clarinette.

82 *p* *mf* *sf* *p*

83 *p* *sf*

84 *1. Clar.* *rit.* *allegro*

85 *2. Clar.* *Gehalten:*

86

87 *pp* *mf* *p* *molto*

88 *dim.* *ff* *poco meno mosso.* *p*

89

90 *1. Clar.*

91 *pp non legato*

Trägend.

res.

3. Clarinetto.

3. Clarinetto.

102 1. s. Clar.
103 *molto cresc.* *f* *p* *cresc.*
104 *f* *p*
105 *pp* *4* *1. Clar.* *Sehr gemessen.*
106 *p* *f* *sempre*
107 *sf* *sf*
108 *f* *1. Clar.*
109 *2. Clar.* *trun* *p*
110 *tr* *tr* *tr* *tr* *tr* *tr* *tr* *tr*
111 *ff* *p* *ff* *pp* *3* *largo*

3. Clarinette.

3. Satz.

Schattenhaft. 112 113
in B *Fließend, aber nicht schnell: in den Anfangstakten noch etwas zögernd.*

Allmählich etwas fließender. 114 *Oboen.* 115 *3. Clar.*

116 *st. al.*

117 118 *stet. flatter* *1. Viol.*

119 *in A* 120 121 *1. 2. 3. Fag.*

122 *1. 2. Clar.* *al.*

in A 123 124 *in B* *1. Viol.*

125 *Klagend.* 126 *1. Viol.*

p molto aspr.

127

Allargando.

128 *1. 2. Clar.*

129 *ff.*

130 *p*

131 *ff.*

132 *ff. acc.*

133 *f*

134 *Trio*

135 *Wie vorher (eben so plötzlich.)*

136 *Klarke.*

137 *Trio*

138 *Trio*

139 *Trio*

140 *Trio*

141 *Nicht eilen.*

142 *a tempo*

3. Clarinetta

143

Vorschläge so schnell als möglich.

145

Flügend.

146 Etwas gehalten.

147

Fig.

148 wieder

149

150

151

152

153

R. ob.

154

155

flüchtig Klarinette.

156

1

f *ff* *p* *f*

157

sf *sf* *sf* *sf* *sf*

158

sf *sf* *sf* *sf* *sf*

159

sempre legato

f *p* *pp*

ff *pp* *pp* *pp*

160

ff *ff* *f* *ff*

161

ff *p* *pp* *in B*

162

p *p*

p *f*

163

Wild.

f *ff*

2. Clarinetto.

164 Più mosso. *ff* *p* *p* *espr.* *a tempo.*

165 *f dim.* *p* *f* *2*

166 Più mosso (rit.) *f* *p*

Tempo I (subit.) 167 *in B* *ff* *f* *molto* Più mosso. Tempo I. 168 *f* *p*

169 *in B* *ff* *dim.* *a tempo*

170 *molto assai.* *p* *ff* *rit.* *p*

171 *ol.* *p* *ff* *p*

172 *3* *1* *ff* *p* *ff* *pp* *1* *1*

173 *1* *1*

174 *ppp* *3* *3* *ff* *p* *1* *lung* *1*

Nicht eilen.

4. Satz tacet.

3. Clarinette.

Rondo - Finale.

223

Tempo I. (Allegro ordinario) in A

Schalltr. auf.

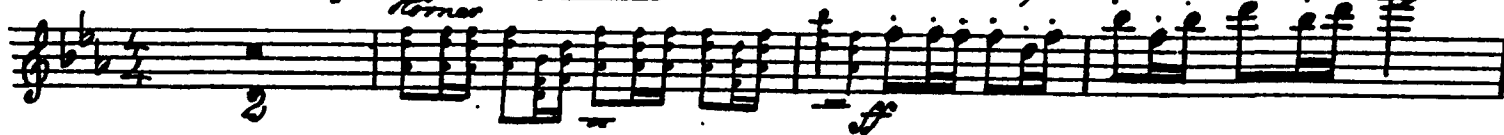

Maestoso

224

Pesante

a Tempo

225

Pesante

226

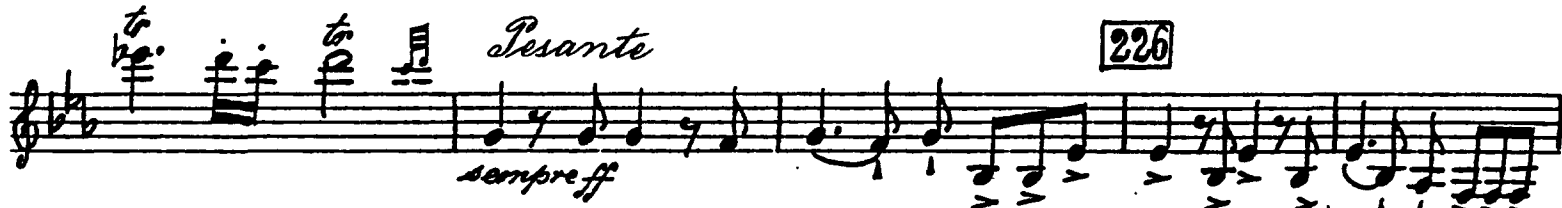

a Tempo

227

228

Schalltr. auf.
Fließend.

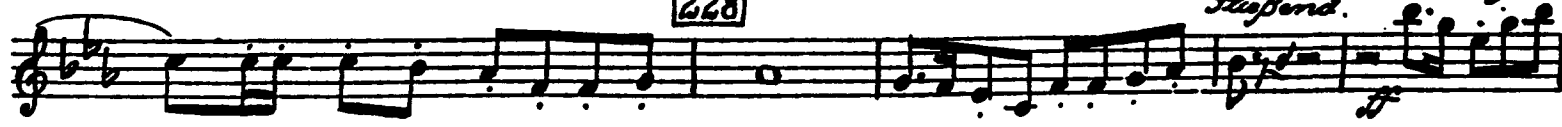

Drängend. *3. Clarinetto.*

229

230

Langhalten. rit. *Tempo I (Tempo Ordinario)* *Behaglich.*

230

231

231

232

232

233

233

234

sempre f *dim.* *nach B*

234

235

Punte *Tempo II. (Allegro moderato ma non troppo)* *Nicht eilen.*

235

236

1. Clar. *Begeister.* *(immer dieselben d)*

236

237

237

238

3. Clarinette.

Nicht eilen. 237 *Nicht eilen.* *Resante.*

f *pp* *f*

238 *Immer noch Tempo II. (Immer 3/2 aber Resante.)*

sempre ff

trm 239 240 *gemessener.*

sempre ff

241 *Nicht eilen (aber immer 3/2, das Tempo II).* 242 *Etwas mehr haltend. Gemessener (aber immer noch in Halben).*

1. 2. Clar. *Egl. Horn.*

Blas. 243 *1. Clar.*

p *f*

Etwas mehr haltend. 244 *Noch etwas gemessener, stark, allmählich ins Tempo I übergehen, aber besser immer Halben.*

p *f*

245 *1. 2. Clar.* 246

p *ff*

Resante übergehen ins Tempo I (4/4).

Resante.

247 *trm* *Tempo II (subito).*

v

248 *Nicht eilen.* *Immer die gleichen Halben.* 249

1. Fl. *tr*

Clarinetta.

Nicht eilen - recht gemessen.

f *p* *sf* *p*

250

f *p* *pp* *f* *p*

Grazioso.
*Ein wenig fließender (ganz unmerklich).
(Immer 2=2 aber immer gemessen.)*

251 *Riten.*

p *sf*

1. Or.

252 *Recht gemessen.
(quasi Andante.)*

pp *ppp*

flott

p *ff* *sf* *ff*

in B 253 *Grazioso. Wieder gehalten*

p *sf* *p*

254 *Wieder flott.* *Fließend.*

sf *ff*

Nicht schleppen. 255

sf *sf*

Unmerklich drängend. 256

sf *ff*

*Tempo I subito.
(Flüße wie der Wind,
tal, der Rom hat.)*

sf *ff*

3. Clarinette.

Fließender
Trommeln
ff dim. p

257

258

Tesante. rit. 259 molto rit. dim.

Tempo I. Schallh. auf: ff

260 sempre ff

261 tr

262 N.B. Gemütlich. p pp f p

263 Sehr fließend, sogar etwas drängend.

264 in B tr p

N.B. Wenn die B.-Cl. nicht mit der linken Es-Klappe versehen sind, so müsste die ganze Stelle von zwei Fächern vor 260 an auf Es-Cl. geblasen werden.

3. Clarinetto.

Etwas silend. in A

265

Am erweiterten Tempo weiter, (als schneller als das erste Mal).

266

267

268

Tempo I subito.

in B

269

Temporellistens.

tempo. (d wie früher) (immer im Tempo I)

Nicht schleppen.

270

271

272

Unmerklich drängend.

3. Clarinette.

273 *Poco più mosso.*

274 *molto rit.*

sempre ff

Meno mosso (Tempo II).

275 *etwas gemessener.* *poco rit.*

Noch etwas langsamer. (Graciosissimo, beinahe Menuett.)

276 *pp*

Andante, sehr gemessen

277 *pp*

278 *Zurück haltend. (Molto pesante.)*
Shaltt. auf!

Wieder wie vorher. (plötzlich) (Tempo II subito.)

279 *sempre p*

Nicht schleppen. 280

Shaltt. auf.

Fließend. 281

dim *f stacc.* *simile.*

3. Clarinette.

282

Pesante. Schallt. auf. 283

Flott. pp

284 pp

Breiter. (hitzlich) rit. Schallt. auf. 285

Feierlich. (Noch etwas mäßiger.) 286

molto rit. cresc.

Plötzlich wieder a tempo! marcato 288

marcato 289

accelerando

3. Clarinette.

(d-d) *staccato fierlich, Prachtvoll.*
Tempo primo

290

pesante **291** *a tempo*

f cresc. *ff*

292 *pesante.*

293 *schalltr. auf.*

294 **295** *gehalten.*

molto rit. **296** *a tempo*

297 *Drängend.*

rit.

Gustav Mahler
Symphony No. 7 in E Minor

Clarinete in Es.

1. Satz.

Langsam. (Adagio.) 1 2 3 *Etwas weniger langsam, aber immer sehr gemessen.*

Nicht schleppen. *Drängend.*
Pos. u. Viola. *Strp. u. Fag. 3*

molto rit. 4 *Tempo! (Adagio) subito, aber fließender als zu Anfang.* *Nicht schleppen.*

5 *Von hier ab (unmerklich) Più mosso. Drängend.* 6 *Allegro risoluto ma non troppo*
drängend. *confuso.*
Hörner
Viola.
Vol.

7 8

9 10 *Oboen.*
Clar.

11 12 *1. 2. 3. etc.*

13 14 *f.* *1 f*

sf *rit.* *al tempo sempre l'istesso* 15 2

Clarinete in E_{is}.

Fl. Ob.

16 *Fl. Picc.* *kurz* *al tempo Allegro.* *ff* *f* *sf*

17 *Flöte.* *sf* *1* *4* *ff* *ff*

18 *Tr.* *1*

19 *Tempo I. d = d* *Poco pesante* *1. 2. 3. Clar.* *sf*

20 *p* *ff* *sf* *1* *7*

21 *Fl.* *p* *ff* *f*

22 *Molto pesante e misurato* *6* *8* *4* *1*

23 *Nicht eilen. poco rit.*

24 *Ganz zurückhaltend.* *Fl. Ob. Clar.* *Moderato.* *Viol. Solo* *6*

25 *Wieder Tempo I. (Allegro).* *3* *f* *sf* *p*

26 *3* *f* *sf* *p*

27 *3* *4* *2* *sf* *sf*

28 *sf*

Clarinete in Es.

29 *sf* 5 2 *p* *ff* 30 1. Ob. Clar. *sf* *p* *sf* *p*

31 *p* *ff* *sf* *sf* *p* *sf* *p*

32 *rit.* *Gemessener* *Meno mosso. Wieder etwas bewegter, aber gemessener, wie vorher.* *ff* 2 1 4

33 *Meno mosso. rit.* *Subito Allegro I. Ziemlich ruhig.* 3 *Engl. Horn*

34 10 35 5 36 9 37 *Etwas gemessener. (wie vorher) = d* 1 *Altp.* 3

38 *Sehr gehalten.* 1 9 4 *39 Sehr feierlich. Noch mehr zurückhaltend.*

Sehr breit. *Tempo. (molto moderato)* 40 41 *Gehalten.* 42 2 3 6 2 5 2

1. 2. Viol. *rit.* *Adagio. (Tempo der Einleitung).* 3 *Clar. Fag.*

43 *Etwas drängend.* 8 1 2 *poco rit.* *altempo (Fließend)* 4 Flöten.

1 *Wieder altempo. Langsam aber nicht mehr schleppend.* 45 *Leidenschaftlich. Allmählich drängend.* 4 3 3

Clarinete in Es.

Flöten. Ob. 46 *rit.*
ff

molto rit. *Allegro come prima* 47 *Maestoso* 48 *poco rit.*
1 6 9 2 *Trompeten.*

49 *Grandioso. (Poco meno mosso)*
ff

50 3

51

2 *ff*

52 1 *ff*

Nicht eilen. 53 *ffp* *sf. cresc.* *ff*

54 *ff* 55 6 *ff*

Wieder ins Tempo übergehend *Sp. I risoluto* 56 4 *f*

Clarinete in Es.

57 *ff sf sf ff*

58 *rit. poco riten. a tempo Nicht eilen.*

59 *Nicht eilen. rit. a tempo 1. Flöte. ff*

60 *wieder a tempo*

61 *Von hier an Tempo. ff*

62 *Nicht eilen. ff*

63 *Fließend. ff*

64 *Breit. f ff ff*

Clarinete in Es.

2.-4. Satz tacent.

Rondo - Finale.

Clarinete in E_b.

228 *tr* Fließend. Schalltr. auf. drängend

229 *Lange halten.* *Sempre l'istesso Tempo (Tempo I ordinario.)* 230 *Behaglich.*

231 *1. 2. 3. Clar.* 232 *tr*

233 *tr* 1. Ob.

f *poco rit.* *cresc.* *Pesante.* *Schalltr. auf.* *tr*

Gemessen! Nicht schnell! *Tempo II (Allegro moderato)* *etwas schneller als im Tempo I.* 234 *Nicht eilen.* 235

Grazioso. (Immer dieselben d) *Fl. 1. Clar.*

236 *Fl.* *Nicht eilen. Nicht eilen.* 237 *Pesante.*

238 *Immer noch Tempo II.* *(immer 2/2 aber Pesante.)* 239 *tr*

240 *Gemessen.* 241 *Nicht eilen (aber immer 2/2 des Tempo II.)* *Ob. Clar.*

Clarinete in Es.

242 *Etwas zurückhaltend. Gemessener (über immer noch in Halben).* 243

Ingl. Hr. 2 1 6

244 *Etwas zurückhalten. Noch etwas gemessener, (schon allmählich ins Tempo I übergehen, aber*

1. Fl. 1. Ob. 1

besser immer Halbe.) 245 *Fl. 1. Ob.*

4

246 *Pesante, übergehen ins Tempo I (3/4)*

tr tr tr tr pp ff ff 7

247 *Pesante.* *Tempo II (subito)*

ff 3

248 *Nicht eilen. Immer die gleichen Halben.* 249 *Nicht eilen - recht gemessen.*

Fl. Ob. 2 7 1

fp fp sf

fp fp sf

250 *Grazioso. Ein wenig fließender (ganz unmerklich). Immer d = d aber immer gemessen.* 251

3 4 3

Ob. *pp* *fp*

pp fp

252 *Recht gemessen. (quasi Andante).* *Flott. Holzbl. Trpt.* 253 *Grazioso. Wieder gehalten.*

Hörner. 8

Clarinete in Es.

Wiederflott. **254** Fließend.

sf p *sf p* 2 1

255 Nicht schleppen. Unmerklich drängend.

1 1 2 2 3 2 1 1 5 3

256 1. Viol. 2. Viol. Fl. Ob. Clar. *ff*

Tempo I subito. (Halbe wie die Viertel)

ff 2 *ff*

Fließender.

des Tempo I.) **257** *tr* *dim. p*

3 *ff* 2 1

258 Pesante. *ff sf*

2

259 rit. *molto rit.* *tr* Tempo I. *ff dim ff*

1 1 2

260 **261** 1. Fl. 1. Ob. 1. Clar. 6

262 Bemüht **263** Sehr fließend, sogar *ff*

2 1 8 1 1. Fl. 1. Ob. 1. Clar.

etwas drängend. *tr* **264** Etwas eilend. *p ff*

1 5

Clarinete in Es.

Im erreichten Tempo
weiter (also schneller
als das erste Mal).

266 3. u. 4. Fl. Ob. Clar.

265

5 3

1. Viol.

ff sempre ff

267

5 8

Tempo I subito.

269

ff

Sempre *l'istesso* Tempo.
(wie früher) (immer im Tempo.)

Nicht schleppen.

1. Viol.

270

ff

271

ff poco più mosso.

272

ff

Unmerklich
dynam. genö.

273

f sf

rit.

molto
riten.

275

f sf

Meno mosso. (Tempo II).

Etwas gemessener.

poco rit. (Craziosissimo)
Noch etwas langsamer

276

ff

beinahe
Menuett

Andante, sehr
gemessen

Fl. Ob. Clar.

278

Clarinet in B♭.

Zurückfallend (molto pesante). *Wieder wie vorher, plötzlich! Tempo subito,*
3 *Fl. ob. clar.*

279 *Nicht*

schleppen 280 *Fließend.* 281 *Flöten. oben*

1 3

282

1 2

Pos. *Pesante.* 283 *Schalltrichter auf!*

ff sf sf

Flott. 284

3 1 *pp* *dim.* *pp*

2 285 *Breiter. (plötzlich.)*

ff

Schalltrichter auf! 286 *Feierlich. (Noch etwas mässiger.)*

rit. *ff* *p* *ff*

287

sf sf sf sf

molto rit. 288 *Plötzlich wieder a tempo (II)*

cresc. 8

Clarinete in Es.

289 *Fl. Ob.*
4 *Accelerando.*

290 *Tempo primo (♩ = ♩)* *etwas feierlich.*
ff *2* *Fl. Ob. Clar.*

Prachtvoll. *ff* *cresc. . . ff* *2* *291* *a tempo*

ff *2*

292 *ff* *2* *ff* *pesante.*

293 *Schallkr. auf!* *ff* *1*

294 *6* 295 *Gehalten.* *1* *Fl. Ob. Clar.*

ff *molto rit.* *tr* 296 *a tempo* 297 *Drängend* *Fl. Ob. Clar.*

ff *7*

rit. *1* *ff*

Gustav Mahler
Symphony No. 7 in E Minor
Bassclarinette.

in it. *pp*
Langsam (Adagio)
p *simile* *pp*

1
2 *3*
4 *5* *6*

tr *tr* *tr* *tr*

sempre ff *ff* *subito* *ff* *ff* *dim. p*

ff cresc. *ff* *pp*

Nicht schleppen. *Drängend, molto rit.* *Tempo I (Adagio) subito, aber*

fließender als zu Anfang. *Nicht schleppen.*

ff *ff* *ff* *ff*

5 *Von hier an (unmerklich) drängend.*

ff *ff* *ff* *ff*

Più mosso. Drängend. *6* *Allegro con*

Hörner.

7
8
9
10

funto risoluto ma non troppo

3

Baßclarinette.

7 8 9 10 *Clar. Bb.*

Engl. Hr. Clar. 11 *fp* *ff*

12 *p* *pp*

13 14 *rit.* *f* *dim.* *(sempre l'istesso a tempo (d werden d))*

15 16 *pp* *f*

a tempo Allegro Flott.

17 18 *ff* *ff*

Tempo I. Poco pesante 19 *ff* *ff*

123. Clar. 20 *fp*

Baßclarinette.

21 *Molto pesante e misurato*
1. 2. 3. Clar. *ff*

22 *ff*

23 *Nicht eilen. poco rit. dim. p*

Ganz zurückhaltend. 24 *Moderato.* 25 1. 2. 3. Clar.

26 *Wieder Tempo I. (Allegro.)* 27 *ff* 28 *fp cresa ff*

29 *ff* 1. Clar.

30 *ff*

31 *rit. ff p*

32 *Gemessener Meno mosso. Wieder etwas bewegter, aber gemessen, wie vorher. p*

33 *Meno mosso. rit. pp*

34 *subito Allegro! ziemlich ruhig* 8 10

Baßclarinette.

2. 3. Clar. **35** **36** **37** *Einwas gemessener. (wie vorher)*

38 *Sehr gehalten.* *ff.* *1. Clar.* *ff.* *ff.*

39 *1. Clar.* *Sehr feierlich. Noch mehr zurückhaltend.* *Sehr breit.* *pp* *morendo* *pp*

Tempo (molto moderato). **40**

41 *Gehalten.* **42** *rit.* *Adagio. (Tempo der Einleitung.)* *pp* *ff* *sf* *sf* *p* *p cresc.*

43 *sempre pp* *ff* *ff* *f* *p* *ff* *p* *ff* *p* *ff* *p*

Einwas drängend. **44** *poco rit.* *a tempo fließend.*

ff *ff* *p* *ff* *p* *f* *morendo* *ff* *dim.*

Wieder a tempo, langsam aber nicht mehr schleppend. **45** *Leidenschaftlich.*

pp *ff* *dim.*

Allmählich drängend. **46** *rit.* *molto rit.* *Allegro come prima.*

clar.

Baßclarinette.

47 Hörner. *ff*

48

49 *poco rit.* *Grandioso. (Poco meno mosso)* *ff*

50 *trm*

51 *fp* *dim.* *pp* *trm* *trm* *trm* *trm*

52

53 *Nicht eilen.* *1. 2. 3. clar.*

54 *ff* *ff* *ff*

55 *sf* *subito*

56 *Wieder ins Tempo übergehend* *Tempo I risoluto* *rit.*

57

58 *poco ritom.* *a tempo Nicht eilen.*

Baßclarinette.

59 *nicht eilen. rit. a tempo* 60 *rit.*

pp *pp* *p* *pp* *cresc. ff*

wieder a tempo *Von hier an Tempo.*

61 *Frisch.*

ff *ff*

62 *fließend.*

nicht eilen. *ff* *ff*

63 *ff sempre*

64

65 *Breit.* *rit.*

ff *ff*

66 *Tempo I. (Allegro.)*

67 *etwas zurück haltend.*

a tempo subito 68

3 2

Baßclarinette.

2. Satz.
Nachtmusik.

in B

Allegro moderato.

1. Horn.

3. Horn.

rit.

a tempo

rit.

1. Clar. **69** *Allegro.* **70**

71 *Nicht eilen.* *etwas drängend.* 1. Clar. **72**

73 *ff*

Tempo. **72** *Tempo subito.* **73** *Andante molto moderato.* 1. Clar. **74**

74 *Nicht eilen.* 1. Horn. **75**

76 *ff* **77**

tr. **77** **78**

79

Baßclarinette.

Sempre l'istesso Tempo. **79** *Nicht eilen, sehr gemächlich.*

80 *Semessoni.*

3 3 *1. riv.* *p* *cresc.* *f*

81 *fz. ob.*

82 *p* *mf*

83 *mf* *p* *morendo* *rit.*

84 *pp* *3* *1. Horn.*

a tempo **85** *Schalten.* **86** *1. ob.*

0 *4* *3*

87 *p* *f* *dim.*

rit. *rit.*

88 *p* *f* *pp* *4* *8* *Poco meno* **89** *massa.*

90 *1. Clar.* **91** *1. Clar.*

Baßclarinette.

Drängend.

92 *a tempo*
1. Clar. *p p sempre* 10

93 1. Clar. 4

94

95 *f* *Fl. Ob.* 10

96 1.2.3. Clar. *Tempo.* *f*

97 8

98 1.2.3. Clar. *p*

99 *Picc. Fl.* 1. Clar. 2 4 *p*

100 *p*

101 *cresc.* 1 5 *p*

102 2 3 *f* *p* 3

Baßclarinette.

103 *p* *cresc.*

104 *pp*

105 *Sehr gemessen.*

106 *Fl.* *p* *pp* 2

107 *nicht zurückbleiben.* *p* *pp* 5

108 *pp* 5

109 *1. Fl. tr.* *2. Fl. tr.* *pp* 2

110 *1. Ob.* *pp* 6 (lange)

111 *pp* 6 (lange)

3. Satz.

in B: Schattenhaft.

Fließend, aber nicht schnell: in den Anfangstakten 112 noch etwas zögernd.

112 *Ph.* *Cb.* *Ph.* *Cb.* *p* 3 1

113 *1* *1* *1* *1*

114 *Allmählich etwas fließender.* *stan* *sempre pp* 1 2

115 *pp* *p* *pp* 4

Bassclarinet.

116 117 118 *Etiv. flotto*

p *cresc.* *f* 8 8 8

119 120 121 122

1. Ob. 1. Clar. *ff* *ff* 8 6 8 3

1. 2. Clar. *Ob. Engl. Horn. cl.*

123 124 125 *Klagend.*

Fl. Clar. *p* *pp* 5 8 2

126 127

1. Flol. *ff* 3 1 3

128 129

pp 3 1 3

130

f 3 2 3

131 *dim.* 132 *ff. Ob.*

1 *4* *3* *1* *2* *ff* *ff*

Saßclarinette.

133 *in B* 134 *Trio.* *Più mosso (subito)* 135 *Wie vorher. (ebenso plötzlich)*

136 137 *Più mosso (subito).* *Tempo I (subito).*

138 *Più mosso. Tempo I.* 139 *Più mosso.*

Tempo I. 140

141 *Nicht eilen. Pesante.* 142 *al tempo*

143 *morendo*

144 *Wieder wie am Anfang.* 145

fließend. 146 *etwas gehalten.* 147 148 *Wieder wie zu Anfang.*

1. Clar. 1. Fl. 1. u. 2. Clar.

Baßclarinette.

149 *2. Viol.*
pizz. *Fag.* *Fl. Clar.*

150 *1.2.3. Hr.*

151

152

153 *3. Clar.*

154 *Fl. Clar.*

155 *Fag. Clar.*

156

in St. flatter

157

158

159

160

161 *in B*
1.2.3. Clar.

Bassclarinetto.

1 kurz 2 kurz 1 Fl. 162 *p*

163 *f* *Wild.* 164 *Tùù mosso.* *a tempo* 1. Clar. *ff*

165

166 *Tùù mosso subito.*

f *dim.*

Tempo! 167 (*subito*). *Tùù mosso.* *Tempo!* 168 *ff* *ff*

2 6 Flöten.

ff *ff* *dim.* *ff* *p dim.*

169 *p* *pp* *1* *1* *1* *f*

170 *molto accel.* *a tempo*

171 *3* *3* *1.2.3. Clar.* 172 *clar. Fag.*

173 *3* *ff* *4* *5* *kurz* *1*

174 *Nicht eilen.*

Bassoblarinette.

4. Satz.
Nachtmusik.

in B

Andante amorosa

rit.

a Tempo

175 106.

176 177

Gehalten 178 179

180

181 182 183

Vl. Solo. 184

185 *Stiras anhaltend.* *Tempo.* 186

187

188 189 190

Baßclarinette.

191 *Steigend.* 192 *Sehr fließend.* 1. Clar. 193

194 *Sinnlos ärmend.* 195 *Nieder a tempo.*
stacc.

196

197 1. Clar. 198

1. Clar. 199 *Schalten.*

200

201 202

203 204 *Nicht eilen.* *Dreit.*

205 *poco rit.* *a tempo* 206 *rit. Adagio.*

Tempo I. *poco rit.* 207 *a tempo*

Baßclarinette.

208 1. Horn. *p* *f* *p* *3*

209 *leicht silber*

210 *p* *pp* *sf* *4*

211

212 *p* *rit.* *molto rit.*

213 *Tempo* *Etwas drängend.* *3* *1. Fl.*

214

215 *Aufgeregt.* *Sehr fließend.* *sf* *sf* *Tempo I subito.* *3* *6*

216

217 *2. Clar.* *2. Viol.*

218 *p* *1. Ob.* *1. Clar.* *pp*

219

220 *2* *3* *4* *5* *6* *7* *8* *4* *1. Clar.*

221

222 *Hörn.* *rit.* *pp* *morendo*

Saxoflarietto.

Rondo - Finale.

in B
Tempo I (Allegro ordinario.)

2 Hörn.

Moderato **223** *Pesante* *a Tempo* **224**

225 *Pesante*

226 *a Tempo*

227 1. 2. 3. Clar. *ff* 1 *ff* 4

228 2 *ff*

Fließend. Drängend. **229** *Fl. Clar.* *ff* *langhalten.*

Sempre l'istesso Tempo. (Tempo I ordinario.) **230** *Behaglich.* *Vla.*

231

Baßclarinette.

232

pp

f dim. p

233

f

poco rit. Pesante. Semessen! Nicht schnell! Tempo II (Allegro moderato ma energico) etwas schneller

f

als im Tempo 234 nicht eilen.

1. Clar.

235 Grazioso (Immer dieselben d) 236 nicht eilen. Er. II. Ob. Cl.

nicht eilen. 237

1. Fl. p.

Pesante. 238 Immer noch Tempo II.

(Immer 3/4 aber Pesante.) 239

240 Semessen. 241 nicht eilen (aber immer 2/3 des Tempo II). 242 etwas zurückhaltend.

Ob. Cl.

Bassolarinotto.

Gemessener (aber immernoch in Halben). Solo 243

etwas zurückhalten. 244 noch etwas gemessener, (schon allmählich ins Tempo I übergehen). 245

246 Pesante, übergehen ins Tempo I ($\frac{1}{4}$). 247

Pesante. 248 Tempo I (subito). 249

248 Nicht eilen. Immer die gleichen Halben. 249 Nicht eilen, recht gemessen.

250 Grazioso. ein wenig fließender (ganz unmerklich). Immer dabei immer gemessen.

251 2.3. Cl. 252 Recht gemessen (quasi Andante). 253

Baßclarinette.

1. cl. Flott. **253** Grazioso. Wieder gehalten.

Wieder flott. **254** Fließend.

nicht schleppen. **255**

1 Hörn. Unmerklich drängend.

256 Tempo I subito.

(Halbo wie die Viertel des Temp.) **257** Fließender.

1. 2. 3. Cl. **258**

Pesante. rit. **259** molto rit. Tempo I.

dim. **260**

261 in ff.

Baßclarinette.

262 *Gemütlich.*

263 *Sehr fließend, sogar etwas drängend.*

264 *molto cresc.*

265 *etwas eilend.* *1. Fl. 1. Ob.*

266 *Im erreichten Tempo weiter (als schneller als das erste Mal).*

267

268 *Tempo I subito.*

269 *Sempre l'istesso Tempo.* *in B*

270 *Nicht schleppen.* *1. Cl.*

271 *1. Cl.*

272 *Unmerklich drängend.*

273 *foco più mosso.*

Baßclarinette.

rit. **274** *molto rit.* *meno mosso (Tempo I).*

275 *poco rit.*

Noch etwas langsamer. (Fraziosissimo, beinahe Menuett.) **276** *1.2. cl.*

Andante, sehr gemessen **277** *1.2. Fag.*

Fl. Ob. **278** *zurückhaltend. (Molto pesante.)*

Wieder wie vorher (plötzlich) (Tempo II subito.) **279**

nicht schlappen. **280** *Fließend.* **281**

282

pesante. **283**

Flott. **284** *in A*

Baßclarinette.

Körn. 285 *1.2. Trpé.*

Breiter (plötzlich.) 286 *rit. - - -* *Feierlich. (Noch etwas)*

mäßiger.) 287 *molto rit.* *2 in B*

Plötzlich wieder 288 *a tempo* 289 *sempre ff* 290 *acceler.* *1.2.3. Cl.*

Tempo primo (s. d.) *Trachtvoll.* *etwas feierlich*

Pesante 291 *a Tempo*

292 *Pesante.*

293 *1 ff* *1* *molto rit.*

294 *3 ff* *3 ff* 295 *Schalten.* *3 ff*

296 *a tempo* 297 *Drängend.* *rit.* *Trpé.* *3 Pos.* *fff*