

Franz Liszt
Piano Concerto No. 2 in A Major

Klarinette I.

in A.

Adagio sostenuto assai.

Solo

espress.

rit.

p dolce soave *smorz. dim.*

ad lib. *A sosten.* *pp* *smorz.* *pp sempre*

pp *sosten.*

B *Un poco più mosso.* *poco cresc.* *Cad.*

C *L'istesso tempo.* *f* *più accel.*

f

D *Allegro agitato assai.* *ff* *muta in B.*

in B. *f*

E *f* *ff*

Un poco più mosso. *ff* *G.P.*

ff *G.P.*

Klarinette I.

F 1 *ff*

6 20 **Tempo del Andante.** 6

G 10 10 2 *pp*

Allegro moderato.

5 H 22 12 1 *ppp*

in tempo poco rall.

Cad. (Ob. I.) Cad.

I 5 4 *f appassion. cresc. p*

Allegro deciso.

1 2 *rinf. appassion. f*

J 1 *ff*

7 K *cresc. f*

ff

ff

L'istesso tempo.

ff

Klarinette I.

Un poco meno mosso.

0 9
mf e cantando
cresc. - - - -
mf
un poco riten.
pp

1
ppp
Allegro animato.
P 13
Cad. mf cresc. - - - -
ff

Stretto. (molto accel.)
4 6 6 6 1
f

sempre animato
1 1
f
ff

ff

1

Franz Liszt
Piano Concerto No. 2 in A Major

Klarinette II.

in A.

Adagio sostenuto assai.

3 *A sostenuto*
p dolce soave *smorz.* *pp*

pp sempre *pp*

pp *poco cresc.* *Cad.*

L'istesso tempo. *più accel.* *f*

ff

Allegro agitato assai. in B. *f*

muta in B. *f* *ff*

Un poco più mosso. *ff* *G.P.*

ff *G.P.* *ff*

6 20

Klarinette II.

Tempo del Allegro moderato.

Andante. G 10 10 2

6

5 H 22 in tempo poco rall. 12 1

I 13 Cad. (Ob. I.) ppp 6

J 1 7 K

L'istesso tempo.

8 nicht eilen 9

L Sempre Allegro.

5 1

in A. Marziale, un poco meno Allegro.

3 M 3 muta in A.

1

Un poco animato.

Un poco meno mosso.

un poco riten.

Allegro animato.

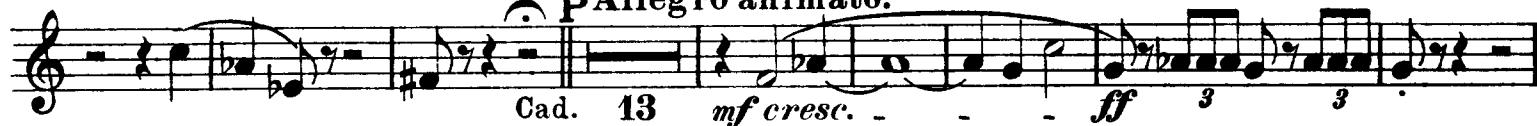

Stretto. (molto accel.)

