

# Ferruccio Busoni Turandot Suite, Op. 41

## Clarinetto I.

### I.

Die Hinrichtung, das Stadttor, der Abschied  
aus der Musik zum ersten Akt.

in B.

Alla marcia (allegro).

8 1 13

14 15 16 2

Cor. ingl.

10 11 12 1 3 2

pp

3 4 5 6 7 8 9

3 in A. 2... 1

f mf

p cresc.

3 5 f ff marc.

ff

6 3 p

Clarinetto I.

7 Più vivo (quasi in uno).

ff fz

ffz molto accentato

allarg. 2 9 Tempo I.

ff molto agitato

appass.

ff

II.

Truffaldino.

in C.(obligato)

(Introduzione e marcia grottesca.)

Bewegt und geschäftig.

13 p

11 6 dolce

f

Clarinetto I.

Marcia grottesca. (Marsch des Truffaldin.)

12 Moderato.

Solo

*mf*

13

*p*

14

*mf*

*p*

*f*

15

*mf*

*f* *cresc.*

*f*

*ff*

*ff*

Clarinetto I.

III.

Altoum.  
Marsch.

in B.  
Sostenuto e gravemente.

16 Quasi il doppio movimento.  
(fast doppelt so schnell, aber stets getragen) *senza slentare*  
(ohne zu schleppen) Più mosso =  $\text{♩}$

26 *Tempo primo.*

$\frac{3}{4}$  *Tempo primo (sostenuto) non forte.*  
(getragen nicht glänzend stark)

Più sostenuto.

IV.  
„Turandot“  
Marsch.

in B.  
Feierlich gemessen (misurato e solenne).

20

ff

p < f

f

ff

21

This block contains the musical notation for measures 20 and 21. It consists of four staves. The first staff begins with measure 20 and ends with a fermata. The second and third staves continue the melody, with dynamic markings *ff*, *p < f*, and *f*. The fourth staff shows the beginning of measure 21, ending with a fermata. There are sixteenth-note runs in the first two staves.

22

Solo

*p* *p* *p* dolce dim.

dolce, sost.

1

3

più dolce

più p

Il tutto pianissimo.  
Das Ganze sehr leise gehalten.

This block contains the musical notation for measures 22 and 23. It consists of four staves. The first staff begins with measure 22, marked *Solo* and *p*, with dynamics *p*, *p*, *p*, *dolce*, and *dim.*. The second staff continues with *dolce, sost.* and a first ending bracket. The third staff has *più dolce* and *più p*. The fourth staff contains the instruction *Il tutto pianissimo. Das Ganze sehr leise gehalten.*

23

dim. dim. molto dolciss.

1

This block contains the musical notation for measures 23 and 24. It consists of two staves. The first staff begins with measure 23, marked *dim.*, *dim. molto*, and *dolciss.*. The second staff continues the melody with a first ending bracket.

24

misurato assai  
sehr gemessen

p < quasi f

ff

p

ff

This block contains the musical notation for measures 24 and 25. It consists of two staves. The first staff begins with measure 24, marked *misurato assai* and *sehr gemessen*, with dynamics *p < quasi f*, *ff*, *p*, and *ff*.

p dolce

f

25

ff

This block contains the musical notation for measures 25 and 26. It consists of two staves. The first staff begins with measure 25, marked *p dolce* and *f*. The second staff continues the melody with a first ending bracket and dynamic *ff*.

Clarinetto I.

*ff*  
*ritenuto, non rall.*  
*ff*  
26  
*quasi f*  
*ff*

V.  
Das Frauengemach.  
Einleitung zum III. Akt  
tacet.

in B.  
Moderatamente.  
Lässig und grazios.

VI.  
Tanz und Gesang.

11 Ob. I.  
12 13  
*p*  
29  
30  
*p*

Clarinetto I.

VII.

„Nächtlicher Walzer“

aus der Musik zum vierten Akt.

in B.

Düster, kraftvoll und bewegt.

VIII.

„In modo di Marcia funebre“

e  
„Finale alla Turca“  
aus der Musik zum fünften Akt.

in B.

Quasi Marcia funebre.

Langsam, schleppend und klagend.

42 *dim.*

7 43 *dim.* *p* *f*

*p* *f*

44 *mf* *f*

1 45 *ff* *tenute ff* *muta in C.* 15

46 Più Allegro. *p* *in C.*

Viol. I. 15 16 17 18 19 20

47 16

48 *pp* 1 2 3 4 5

49 *f* 1

Busoni — Turandot Suite

Orchestra Musician's  
CD-ROM LIBRARY

Clarinetto I.

# Ferruccio Busoni Turandot Suite, Op. 41

Clarinetto II.

## I.

Die Hinrichtung, das Stadttor, der Abschied

aus der Musik zum ersten Akt.

in B.

Alla marcia (allegro).

10 1 21 2 14 3 1 2 3 4 5 6 3

Clar.I.

1 2 3 4 5 6 7

8 9 4 3 in A.

1

3 5

6 10

7 Più vivo (quasi in uno).

1

8

2

*p* *f* *ff* *cresc.* *marc.* *molto accentato* *allargando*

Busoni — Turandot Suite

Orchestra Musician's  
CD-ROM LIBRARY

2

Clarinetto II.

Tempo I.

*ff* *passionato*  
*molto agitato*

II.

Truffaldino.

in B.

(Introduzione e marcia grottesca.)

Bewegt und geschäftig.

*schlank* *p*

12 Marcia grottesca. (Marsch des Truffaldin.)

Moderato.

*p*

*p*

14

15

*f* *mf*

*f cresc.*

*ff* *ff*

in B.

Sostenuto e gravemente.

III.  
Altoun.  
Marsch.

1

*f* *p molto ff*

*f* *ff*

Quasi il doppio movimento.

senza slentare

(fast doppelt so schnell, aber stets getragen) (ohne zu schleppen)

16 26 6

Clarinetto II.

17 Più mosso =  $\text{♩}$ .

Tempo primo.

1 2 3 4 9

Trba. IV.

$\frac{3}{4}$  Tempo primo (sostenuto) non forte.

18 (*getragen nicht glänzend stark*)

*p* < *cresc.*

Più sostenuto.

*ff*

*trm trm trm trm trm trm*

*p*

*ff*

in B.

IV.  
„Turandot“  
Marsch.

Feierlich gemessen (misurato e solenne).

15 19

*p*

*f*

*f* > *ff*

20

*f*

*ff*

*p* < *f*

*ff*

21 *p dolce*

3 22 10 *dim.* Clar.I. 11 12 13 14

23 *Il tutto pianissimo. Das ganze sehr leise halten.*

*più p dim. dim. molto dolciss.*

1 *p quasi f* 24 *misurato assai sehr gemessen ff*

*p dolce*

*f ff*

25

*ff ritenuto, non rall.*

26 1 *quasi f* 3 *ff*

V.  
Das Frauengemach.  
Einleitung zum III. Akt  
tacet.

Clarinetto II.

in B.

Moderatamente.

Lässig und graziös.

VI.  
Tanz und Gesang.

24 29 16 Ob.I. 30

3 3 17 18

p 6 31 3

9 6 32 Sanft\_heiter.  
dolce, serenamente

2 33 6

4 34 16 35 19 36 20

21 22 tranquillo 1

pp Clar.I. pp perdendo

VII.

„Nächtlicher Walzer“  
aus der Musik zum vierten Akt.

in B.

Düster, kraftvoll und bewegt.

2 2 4

ff 37 ff f 6

38 *Molto più tranquillo.* 26 39 30 40 24 41 *Viol. I.*

Entweder:  
Oder:  
Dieselben ganzen Takte.  
16 17 18 8

Fl. *pp*

VIII.

„In modo di Marcia funebre“

„Finale alla Turca“

in B.

aus der Musik zum fünften Akt.

Quasi Marcia funebre.

Langsam, schleppend und klagend.

17 *Clar. I.* 42 6

18 1 7 43 3 3 6

*f* *p* *f* *p*

44 7

*f* *mf*

muta in C. *Più Allegro.* 1 45 15 46 18 19 20 in C.

*tenute ff*

47 16 48 1 2 3 4 5

*pp*

*Viol. I.*

49 3 3 3 3 1

*p* *f*

Busoni — Turandot Suite

Orchestra Musician's  
CD-ROM LIBRARY

Clarinete II.

# Ferruccio Busoni Turandot Suite, Op. 41

Clarinetto III e Clarinetto basso.

## I.

Die Hinrichtung, das Stadttor, der Abschied  
aus der Musik zum ersten Akt.

in **B**.

Alla marcia (allegro).

Fl. picc.

10 1 21 2 14 3 5

1 2 3 4 5 6 7

8 9 4 3 in A. *f*

*mf* *f* *ff* *marc.*

*ff* 6 9

*ff* *fz*

*ff*

8 *molto accentato*

*allargando* 2

Busoni — Turandot Suite

Orchestra Musician's  
CD-ROM LIBRARY

Clarinetto III e Clarinetto basso.

Tempo I.

*ff* *molto agitato* *appass.* *ff*

II.

Truffaldino.

(Introduzione e marcia grottesca.)

in B.

Bewegt und geschäftig.

Clar. I.

19 11 12 13 14 5 *f*

12 Marcia grottesca. (Marsch des Truffaldin.)

Moderato.

13 1 1 *p*

14

15

*f* *cresc.* *ff*

III.

Altoum.  
Marsch.

in B.  
Sostenuto e gravemente.

1

*f* *p molto ff* *f*

*p* *ff*

Quasi il doppio movimento. *senza slentare*  
16 (fast doppelt so schnell, aber stets getragen) (ohne zu schleppen)

16

26 6

$\frac{4}{4}$  Tempo primo (sostenuto) non forte.  
 $\frac{4}{4}$  (getragen nicht glänzend stark)

Più mosso:  $\text{C}$ . Tempo primo.

17 8 10 18

1 2 3 4 *p* *cresc.*

Più sostenuto.

*ff* *p*

Clarinetto III e Clarinetto basso.

IV.  
„Turandot“  
Marsch.

Clarinetto basso in B.

Feierlich gemessen (misurato e solenne).

15 19 2 1 >

*p*

1

20 *fz* *cresc. ff*

*p < f* *f* 1 1

21 *f* *p* *p*

4 22 4 3

*p* *dolce* *pp*

4 23 2

*p < >* *ten.* 3 *dolce* *fz* *più p < >*

*pp*

misurato assai  
24 *sehr gemessen* 4 1 > 3 > 3 > 3 > 3

2 *p* *f*

1 25

*fp* *ritenuto, non rallent.* *fp* *fz* *A*

1 26

*ff* *p*

V.

Das Frauengemach.

Einleitung zum III Akt  
tacet.

VI.

Tanz und Gesang.

Clarinetto basso in B.

Moderatamente.

Lässig und graziös.

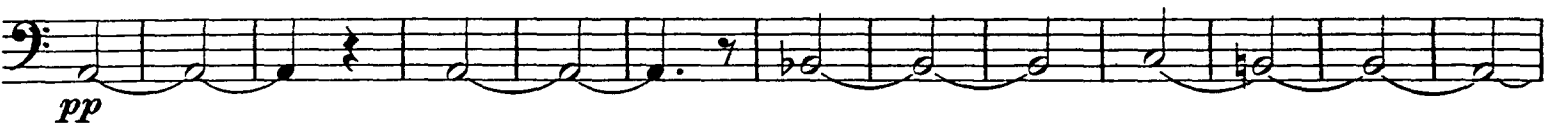

in A.  
6 32 Sanft-heiter.

33

muta in B. 4 34 16 35 3 Fl. in B.

dim. p pp perdendo

VII.

„Nächtlicher Walzer“  
aus der Musik zum vierten Akt.

Clarinetto basso in B.  
Düster, kraftvoll und bewegt.

37 6 ff 38 Molto più tranquillo. 10

p poco pp

5 39 4

pp

2

pp

6 3 40 *misterioso* pp

8

41 9

p

pp

Oder:  
Dieselben ganzen Takte.

35

VIII.

„In modo di Marcia funebre“

„Finale alla Turca“  
e

aus der Musik zum fünften Akt.

Clarinetto basso in B.

Quasi Marcia funebre.

*Langsam, schleppend und klagend.*

142 4 1

9 4 p

2 4

p

43 Clarinetto III in B.

2 p

3 44 7

f mf

1 45 15 *muta in C.*

ff *tenute ff*

Busoni — Turandot Suite

Orchestra Musician's  
CD-ROM LIBRARY

Clarinetto III e Clarinetto basso.

Più Allegro.

46 25 47 17 48 19 49 1

Tromba I e II. Clar. I.

in C.

5

3

f

cresc.

50

p

6

p

2

51.

ff

mf

52

ff

53

trm

5

5
