

Peter Ilyich Tchaikovsky  
Swan Lake, Op. 20

# Fagott I<sup>mo</sup>

## Introduction

*Moderato assai*

*p* *f* *ff* *8*

*A* *5* *2* *16*

*poco a poco stringendo*

*ff* *ff* *ff*

*Tempo I.* *ff*

*f*

I. Act 051

2

*Allegro giusto*

2621

1

2

3

4

5

7

8

9

10

12

13

14

15

*mf*

*ff*

*f*

*p*

Tchaikovsky — Swan Lake, Op. 20

*9/16 = 2*

*Tempo di Valse*

351

6

7

8

9

10

11

*ff*

*p*

*mf*

*Fl. Clar.*

*Picc. Fl.*

*p*

*ff*

*ff*

*p*

*forte subito  
col sul coll!!!*

OSI

6 19

31 *Allegro moderato*

*tr*  
*Flauto Solo*

*Solo*

32 7

ff

Hörner Tromb. 33

p

p

p

p

f

ff

*Volto subito*

*76-4* BSI

8

*I.*

*26 Allegro*

*Intrada*

*26* *27* *28* *29* *30* *31* *32* *33* *34* *35* *36* *37* *38*

*II.*

*29 Andante sostenuto I. Solo*

*p molto espress.*

*29* *30* *31*

32 *Allegro semplice*

651

10 *Allegro*

*f*

III.

35 *Moderato*

*ff*

36

IV.

37 *Allegro*

*p*

V.

38

1 2 3 4 5 6 7 8

*mf*

mf p

39 *Alllegro vivace*

**Coda** p cresc.

f p HO

fff

*Volto subito*

BSI

12

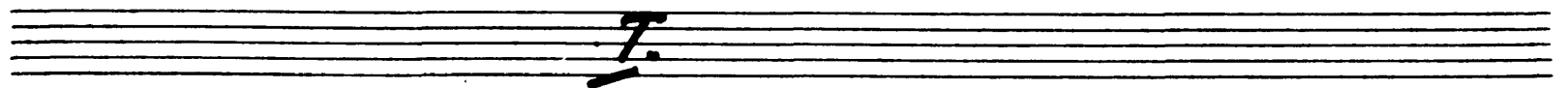
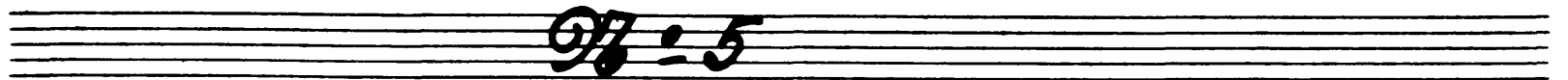
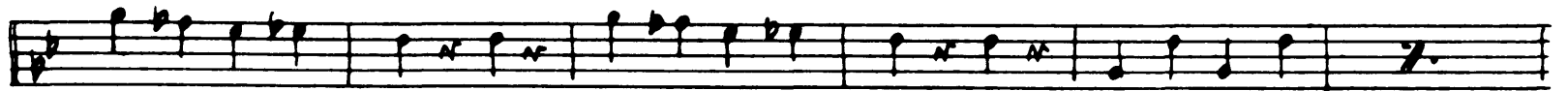
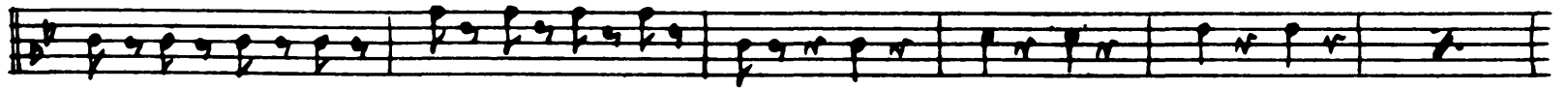
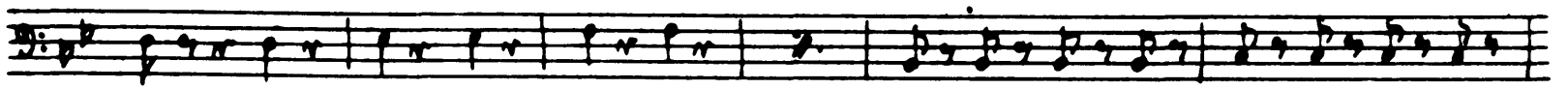

42 *Tempo die Valse, quasi moderato*

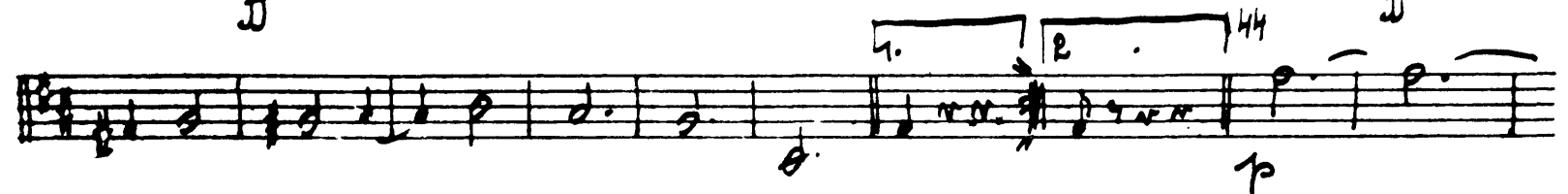
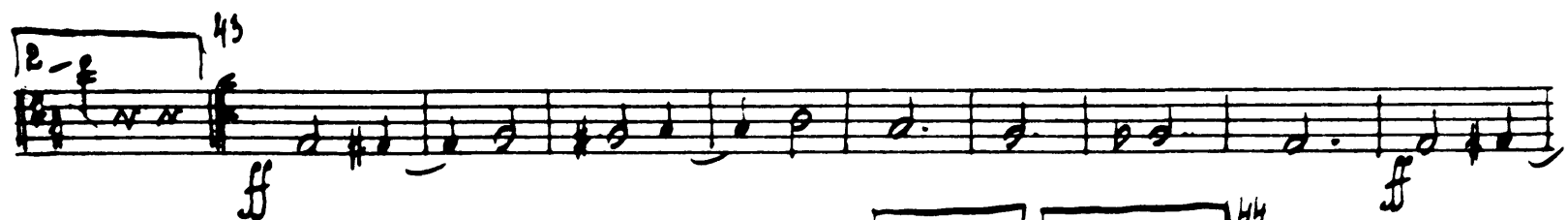

III. 351

14 50 *Tempo di Valse* 51  
*Piccini* *Clarineti*  
 3 6 f  
 8 mf  
 9 mf  
 7 f

IV.

52 *Allegro molto e ritace*  
**Coda** 1 2 3 4 5 6 7 8 9 10 11 12 13 14  
 2 3 4 5 6 7 8 9 10  
 11 12 53 10 ff  
 1 2 3 4 5 6 7  
 8 9 10 11 12 54 ff  
 8 ff

1 1 2 3 4 5 6 7 8 9 10 11 12 15

55

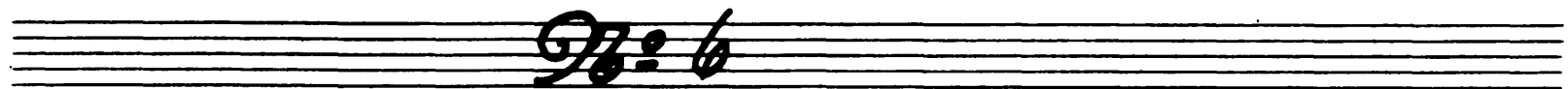
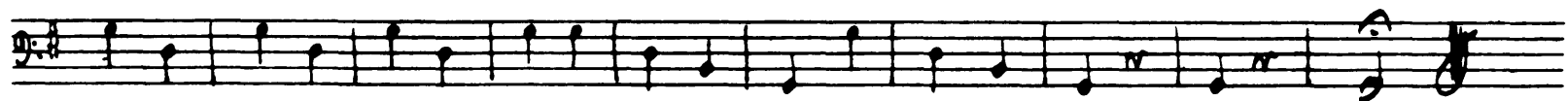

56 *Andantino quasi moderato*

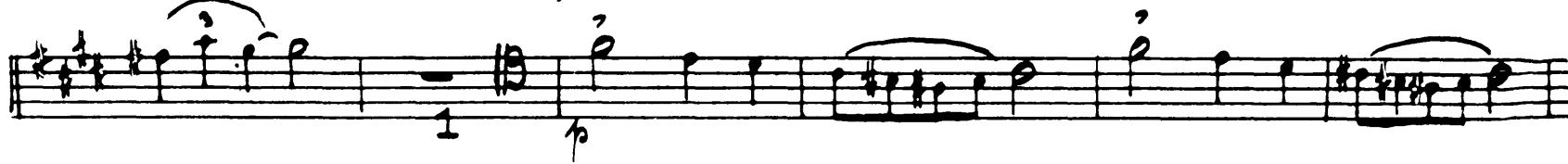
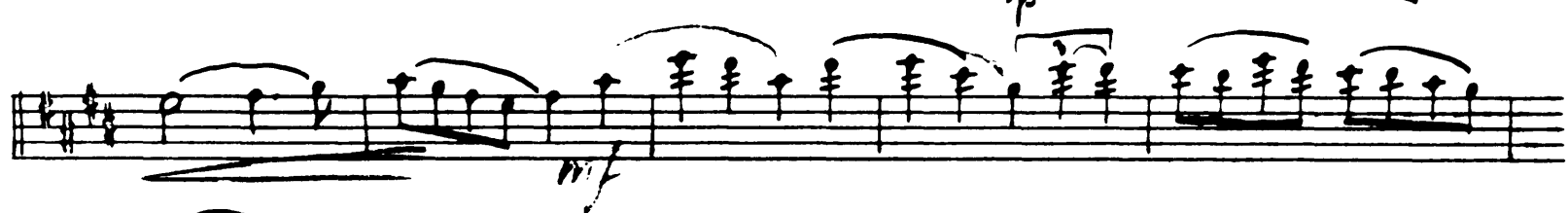
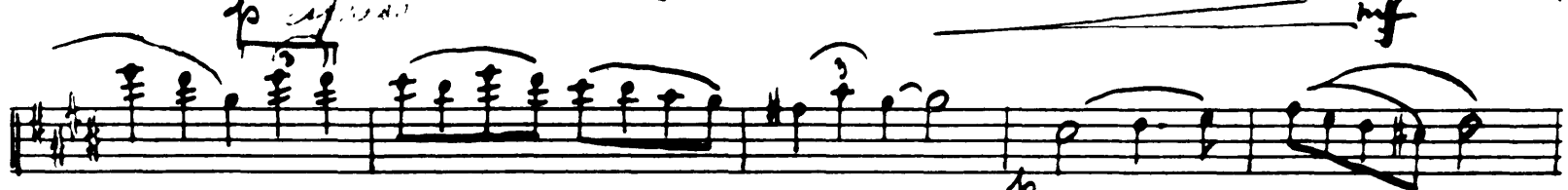

58

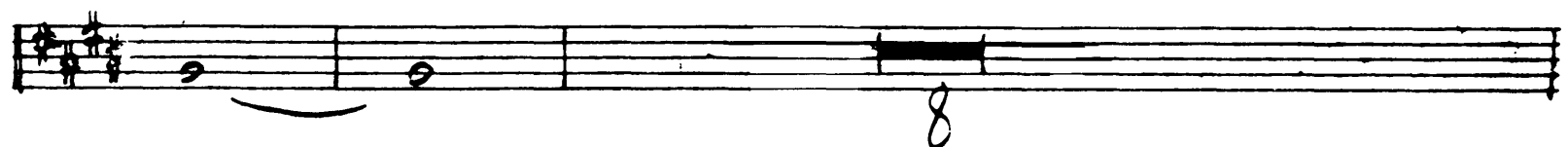

Tchaikovsky — Swan Lake, Op. 20

The Orchestra Musician's  
CD-ROM LIBRARY™

BS1

16

*stringendo*

*58 Allegro*

59

60 *Tempo di polacca*

61

62 17

ff

ff

ff

63

1. oboe

1. 2. Flauto

54 55

ff

64

ff

65

f

f

*Forcib. subito*

BS1

18

*Finale*

*Andante*

67

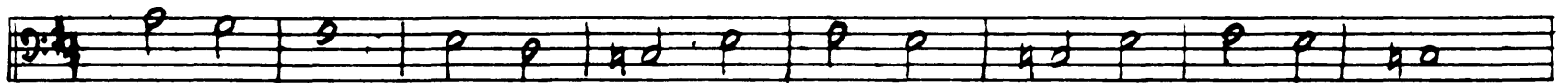
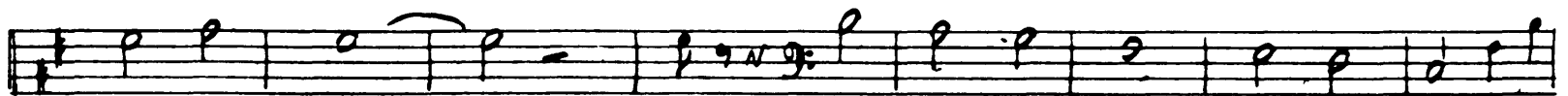
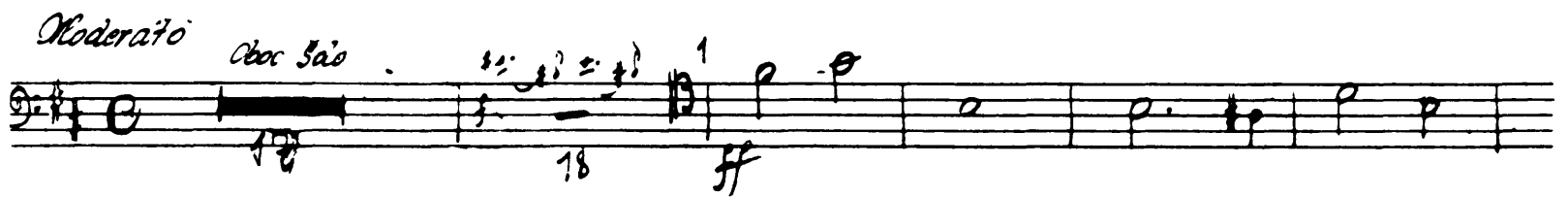

2 Più mosso

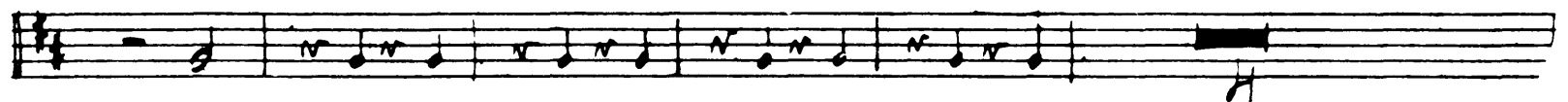
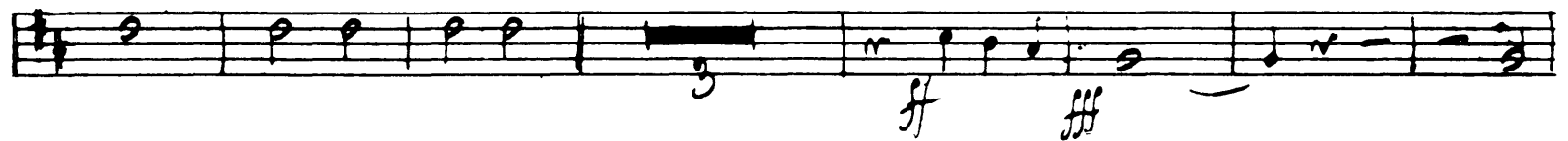

**No. 11** BSI

20 *Allegro moderato*

5 *Moderato* *Piu mosso*

BSI

22

23-12

10 *allegro*

12

13

8

*Tempo di Valse*

Nº 13.

I. Swan Dance

*Tempo di Valse*

*fatto subito*

II. BSI

19

*Moderato assai*

20 *Molto più mosso*

III.

21 *Tempo di Valse*

*Tutto subito*

631

22

23 *Alllegro moderato*

**I** 851

25 *Andante*

27

27 *Piu mosso*

28

29 Fl. Oboe Clar.

31 *Tempo I.*

Viol. u. Cello solo

32 *Allegro*

23

*Piu mosso.*

*colto subito*

28

VII.

BS 1

33 *Tempo di Valse*

VIII.

*Allegro vivace*

30

*No. 14* BSI

38 *Moderato*

1. Oboe

40 *Pizzissimo*

*III. Act?*

*No. 15*

*Allegro giusto*

32

No 16 B♭1

*Moderato assai*

*Allegro vito*

1. 2.

9 *f*

10 *mf* *b. b.*

11

1. 2.

*9/8 = 17/8*

34

BS1

*Tempo di Valse*

ff mf ff

*Tromb. 1. & 2. Piston*

*1. Clar. Solo*

*Tempo di Valse*

1 2 3 4 5 6 7 8

9 10 11 12 13 14 15

16 17 18 19

20 21 22 23

ff mf ff

7

36

*♩ = 18*

BSI

26 *Allegro*

1. Violino

27 *Allegro giusto*

*♩ = 19*

28 *Moderato assai*

29 *mf*

1. 2. *ff*

30 *Allegro* 1. Clar Solo 31

32 1. Fl. Solo 33 *Andante con moto.*

*p*

34

36 *Moderato.*

*Var. II*

37 *Allegro*

*Var. III*

*Har. II* *Moderato* *ff* *Harfe Solo* 39 *Allegro semplice* *Oboe Solo*

1. Clar. in Oboe Solo *Oboe Harfe Solo* 40 *Piu mosso*

41 *Allegro molto*

*Coda*

42

*Feltosubiti*

381

40

43

3/4 = 20

*Moderato assai*

45 *Allegro moderato*

Empty musical staff.

Empty musical staff.

Empty musical staff.

№ 21

BS1

49 42

*Allegro non troppo*

ff (1-20)

mf

51

52 *Lo stesso tempo*

53 *Più mosso*

f

f

*No 22*

BSI

*Allegro moderato*

54 *Andantino quasi moto*

*Alto più mosso*

55 *Presto*

*No. 23*

44

*Tempo di mazurka*

58

60

63

65

Eleventh musical staff, starting with a dynamic marking of *ff* and continuing the melodic line.

Twelfth musical staff, concluding the piece with a final melodic phrase.

46

B51

32 *alce*

2 3 4 5 6 7 8 9 10 11 12 13 14 15

1 2 3 4 5 6 7 8

33 *Allegro vivo*

11

74 *Pistesso Tempo*

75

# IV. Act

BSI

## No. 25

*Allegretto*

6 Harfe

1 Harfe

à tempo

Harfe

1 Harfe

5

8

## No. 26

*Allegro non troppo*

2

1

3

4

5

1

4

5

*Volto subito*

BSI

48

51-52

5 *Moderato*

7

**98 = 28**

*Allegro agitato*

11

*Tolto subito*

*f* *mf*

*Allegro riro* *f*

*f* *cresc.*

15

16

*f* *f* *f* *f* *f* *f* *f* *f* *f* *f*

# No. 29 Finale BSI

17 *Andante*

51

18 *marcato*

19 *Allegro agitato*

20

2

*Tutto subito*

BS1

52

*21 Moderato à maestro.*

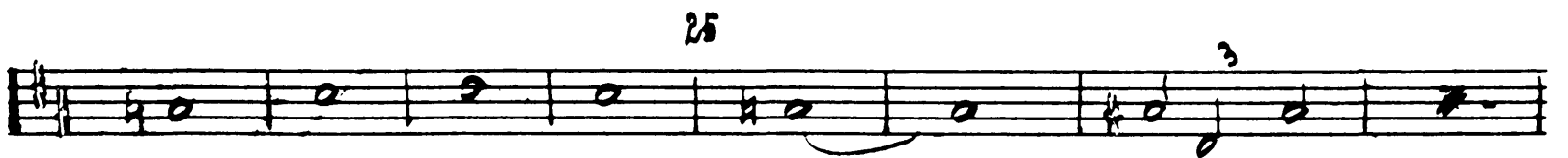
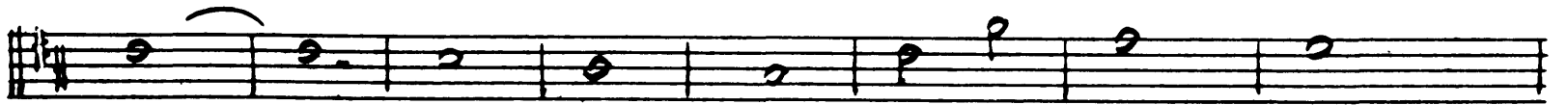
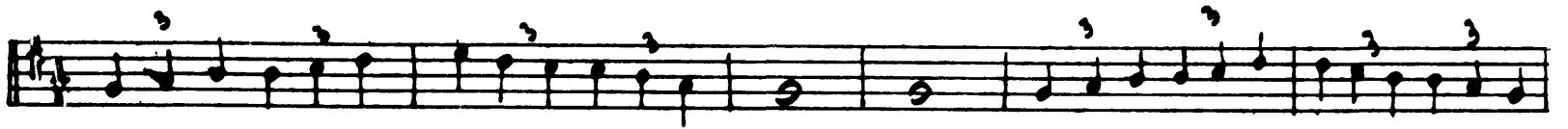

*26 Alleno mosso*

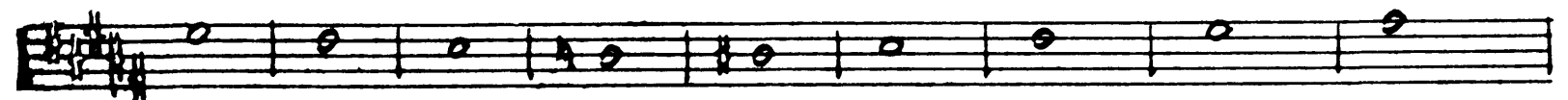
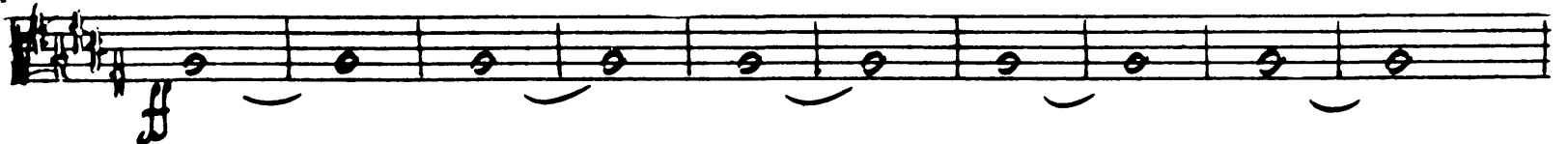

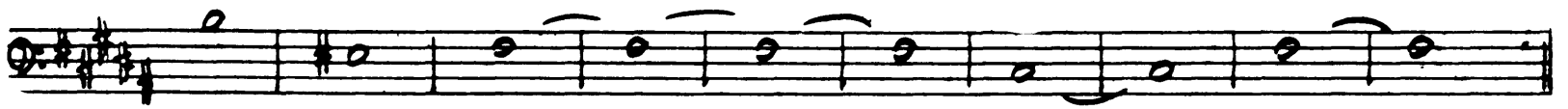

27 *Moderato*

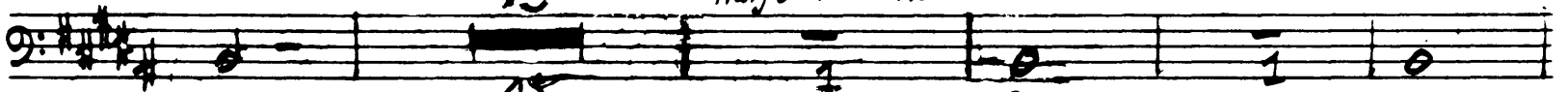

15

Harfe 1.2. Horn

15

*ff*

# Violin Solo

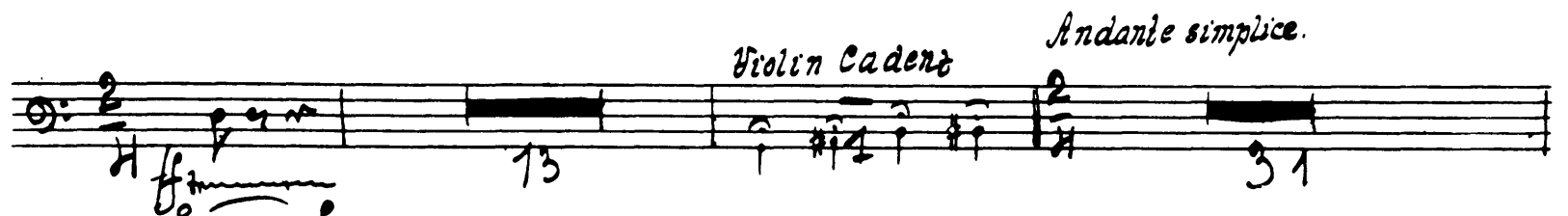

Violin Cadenz

*Andante semplice.*

13

31

*f*

*pp*

*sf*

*pp*

*Allegro vivace*

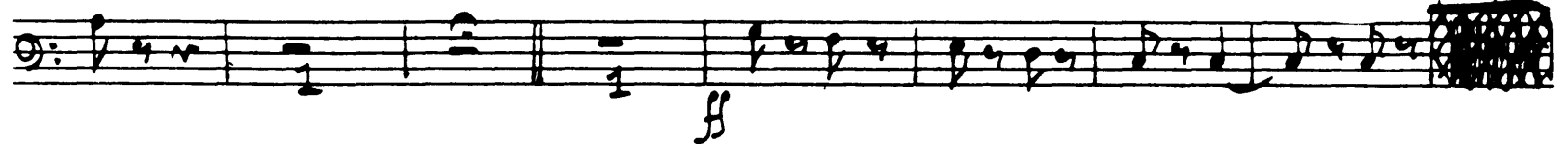

*ff*

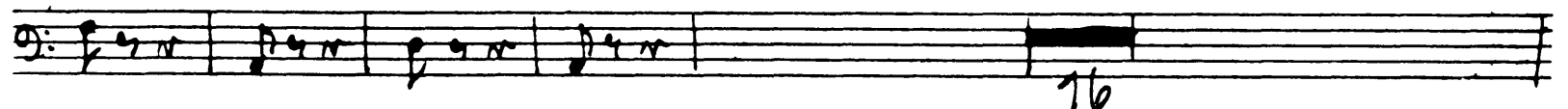
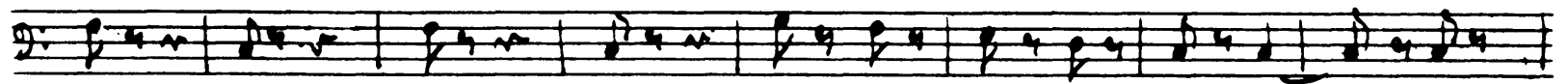

16

*Falto subito*

54

BSI

*Presto*

Empty musical staff 11.

Empty musical staff 12.

Tchaikovsky — Swan Lake, Op. 20  
BASSOON I.

**VAR: 1. ESPIÈGLE.**

*Allegro moderato.* *un poco*

*affrettando.* **1** **A** *Rall.* *a tempo* *p*

*p* *p* *ff* **B** *mf* *f*

*poco rall.* *a tempo* *mp* *ff* *mf* *p* **C**

*ff* *mf* *f*

Peter Ilyich Tchaikovsky  
Swan Lake, Op. 20

Fagott II. =

Introduction.

*Moderato assai*

*p*

*Poco a poco string.*

*f*

*ff*

*Tempo I*

*f*

*I. Mkt* BS11

*Op. 1*

*Allegro giusto*

*p cresc*

4 3

5

*9/8*

*Tempo di Valse*

**Intrada**

*Valse*

4

7

7

7

8

8

8

8

9

10 28

Fag 4 11

12

13

1. 2.

1. 2.

14

15 5

p

16

f

17 18

19

mf

20

f

f

f

f

f

6

96-3

*Allegro moderato* *Fag.*

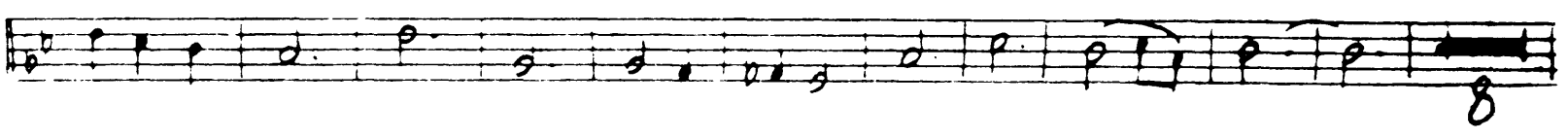
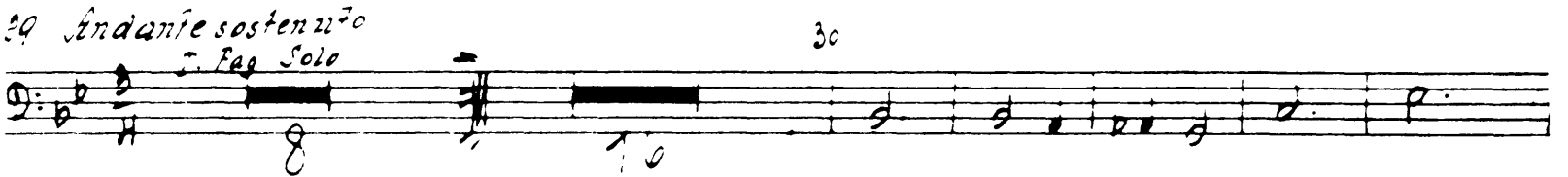
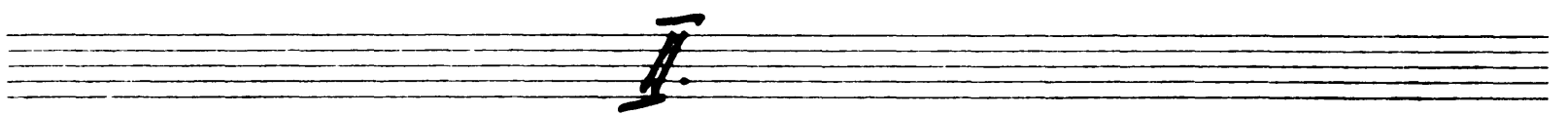
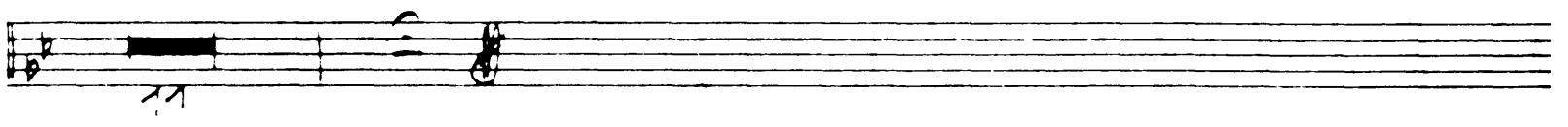
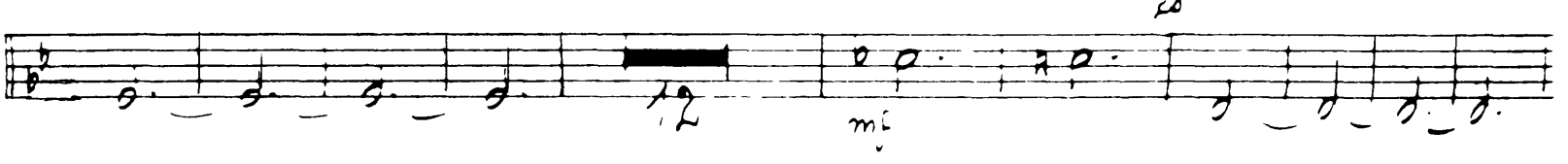
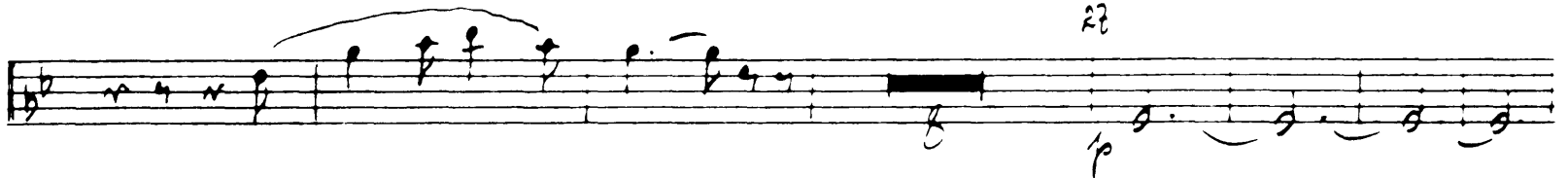
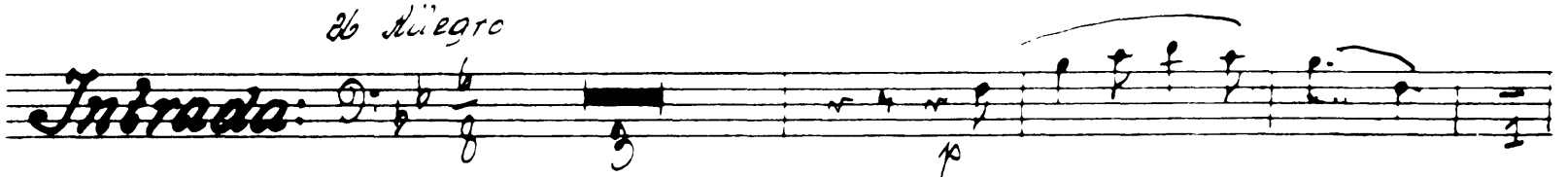
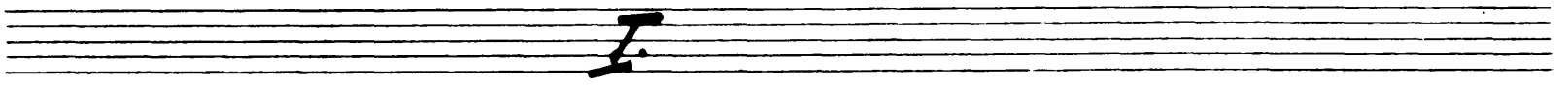
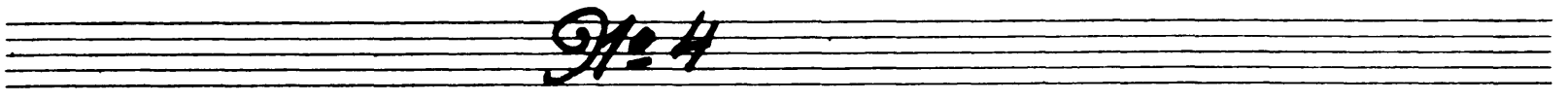
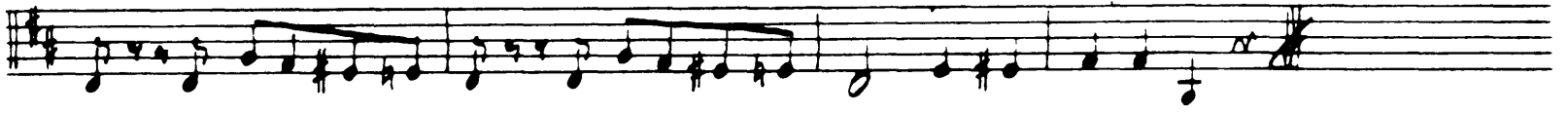
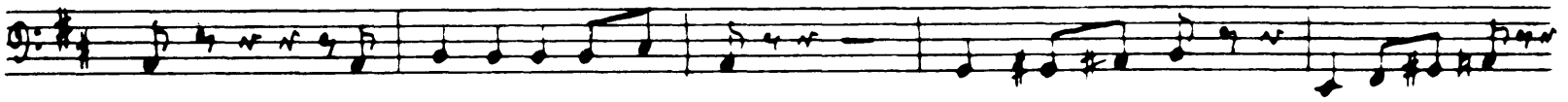

8

31

BS 11

32 *All'egro semplice*

34 *Presto*

35 *Moderato*

**V** *Allegro*  $\text{♩} = \frac{2}{4}$  *Ho*  $\text{mf}$   $\text{f}$

**VI** *Coda. vivo*  $\text{mf}$   $\text{f}$

*p cresc.*

$\text{f}$   $\text{mf}$   $\text{f}$

41

Tchaikovsky — Swan Lake, Op. 20

BS11

The Orchestra Musician's  
CD-ROM LIBRARY™

10

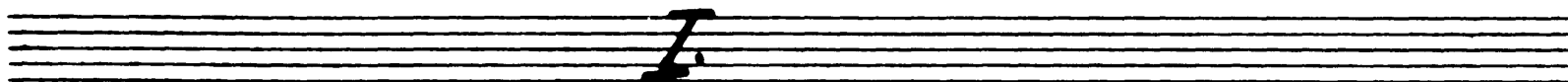
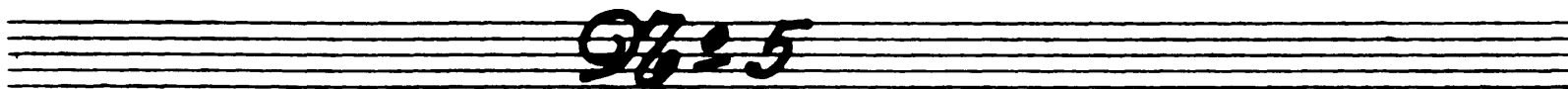

42 *Tempo di Valse, quasi moderato*

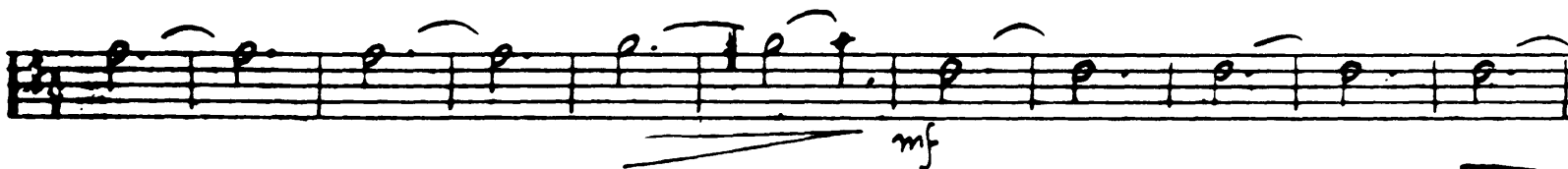

BS 11

5 *Andante*

46

12

49 *Molto più mosso*

50 *Tempo di Valse*

*Coda* 52 *Allegro molto vivace*

*Andantino quasi moderato*

*Volto subito*

*Allegro*

14

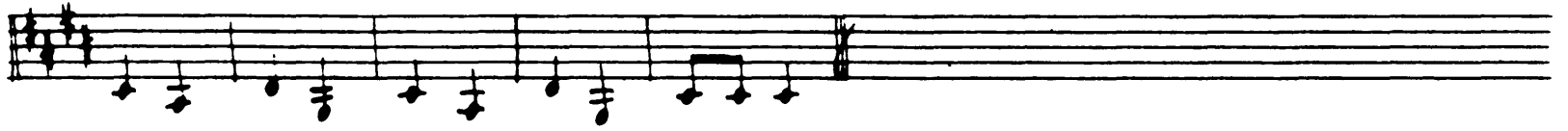

59

60 *Tempo di polacco*

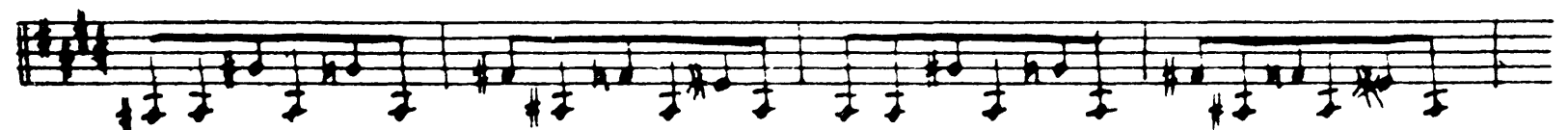
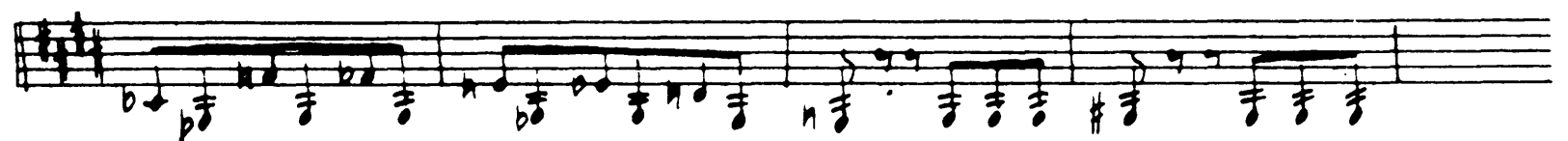
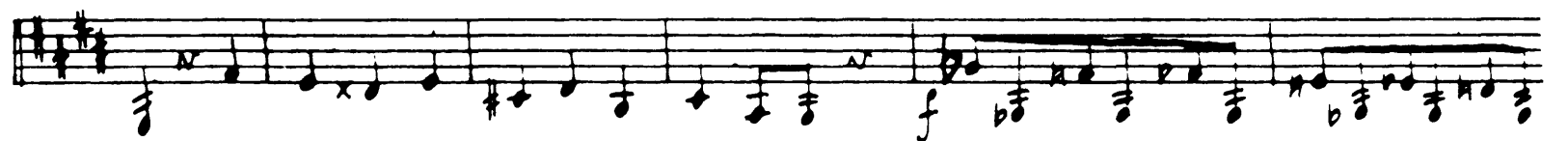
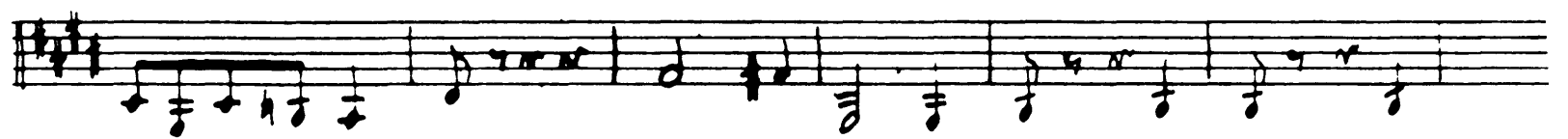

62

15

*Gitosubito*

0011

16

*Finale*

*Andante*

1. Oboe Solo

67

*II. Act* BS 11

*9/16 = 10*

*Moderato*  
1. Oboe Solo

*9/16 = 11*

3 *Allegro moderato*

BS 11

18

*f*

*Moderato*

1. Flg.

*Allegro vivo*

1. Oboe

1. Oboe

*f*

*f*

*f*

*f*

*Sissos tempo*

*f*

*9/12*

*Allegro*

12

13

B♭ II.

*Tempo di Valse*

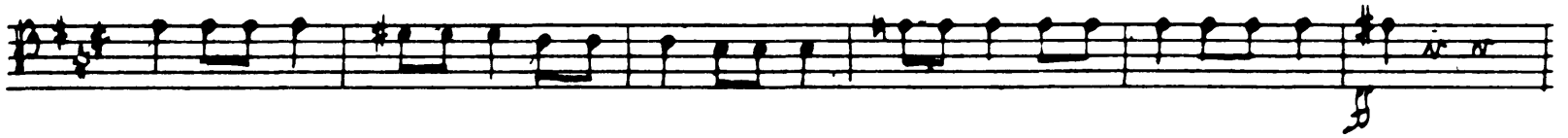

18

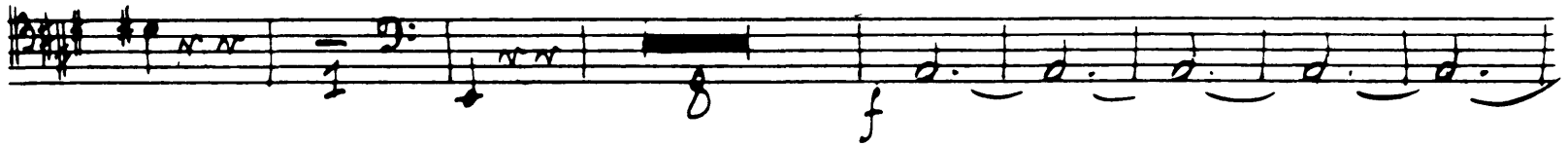

6

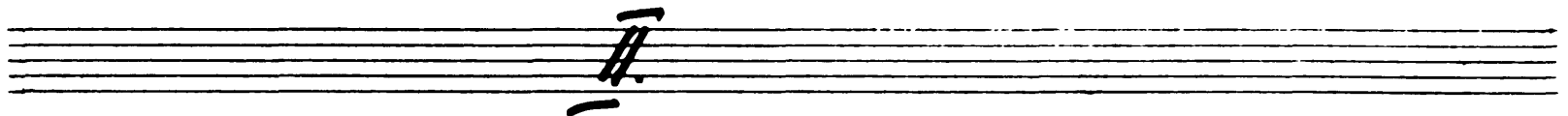
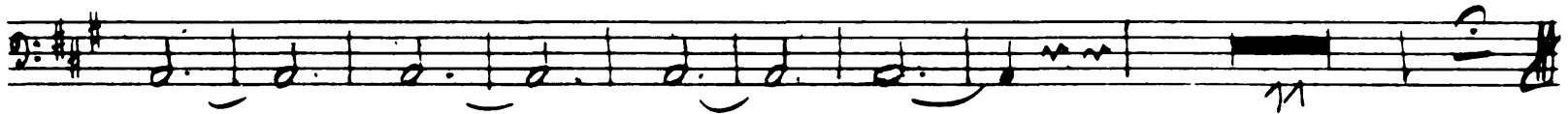
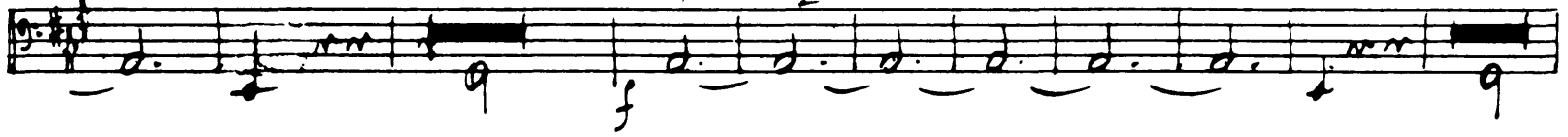

19 *Moderato assai*

20 *Molto più mosso*

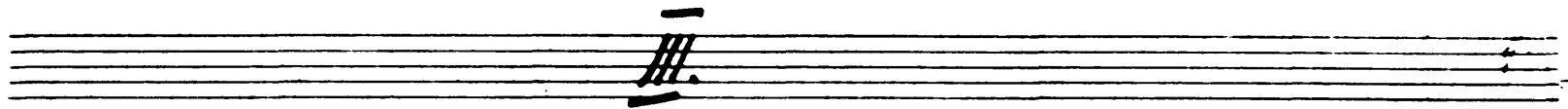

21 *Tempo di false*

BS 11

22 22

25 *Allegro moderato*

25 *Andante*

*tarfe Cadenz*

26 *Andante non troppo*

27 28 29 30 23

1. Fag. *ritox.*

*p* *ritox.*

31 *Tempo I.* 32 *Allegro*

*Più mosso*

33 *Tempo di Valse*

*f*

34

*Allegro vivace*

35

III. Act BS 11

26

No 15

*Allegro giusto*

1 2 3 4 5 6 7 8

1

2 3 4 5 6 7

1 2 3 4 5 6 7

5 2 3 4 5 6

7 1 2 3 4 5 6 7

mf f

mf f

*Allegro*

8 Moderato

*dein schweil werden*

BS 11

28

13 *Alllegro* Piston Trombi

1-2. Clar. Solo

14 *Tempo di Valse*

16 17 18 19 20 21 22 23 24 25 26 27 28 29 30

*mf* *ff* *p* *ff* *mf* *ff* *mf* *ff* *f*

*Trombi ii. Piston*  
*1. 2 Clar. Solo*  
*Tempo di Valse*

*Op. 18* 13511

86 *Allegro*

30

*Allegro*  
*Tromb. Piston*

87 *Allegro giusto*

*Allegro giusto*  
*ff*

*Op. 19*

88 *Moderato assai*

*Intrada*

*mf*

29

30 *Allegro giusto*

*Var. I.*

31

32 *1. Flauto Solo*

33 *Andante con moto*

34

25

35

18

$\frac{1}{8}$

BS11

32

36 *Moderato*

*Var. II*

38 *Allegro*

*Var. II*

*Moderato*

Harfe

39

*Allegro semplice*

*Var. II*

40 *Pizzicato*

41 *Allegro molto*

**Coda** 

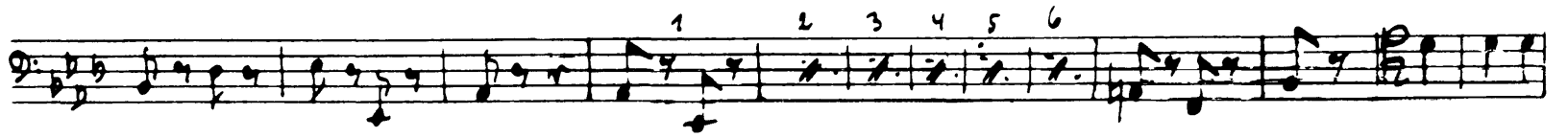

42

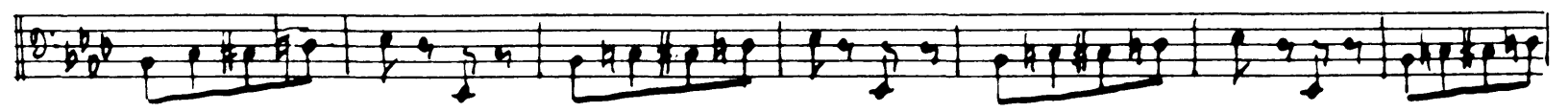

44

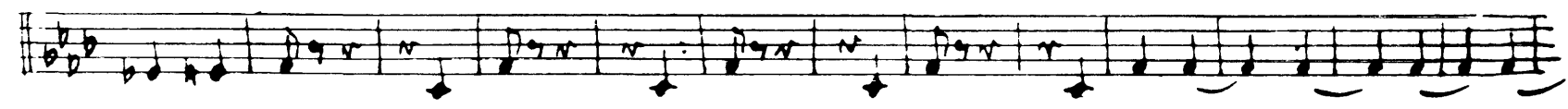

# Op. 20

BS 11

34 *Moderato assai*

45 *Allegro moderato*

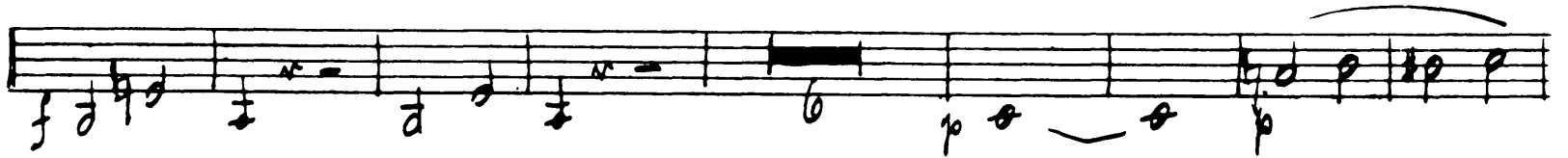

46 *Vivace*

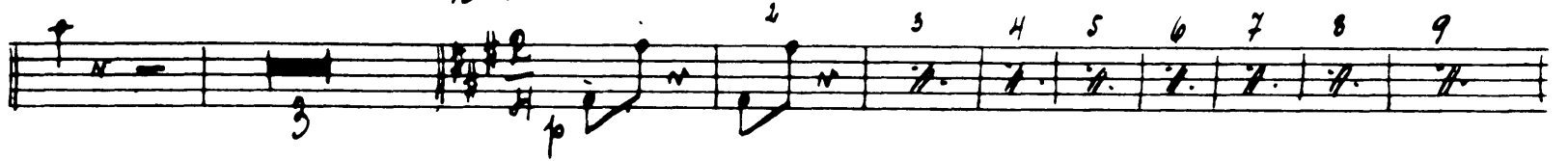

# Op. 21

49 *Allegro non troppo*

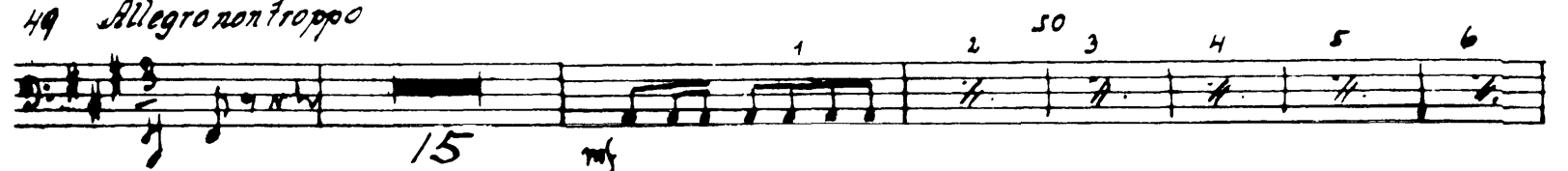

7 8 9 10 11 12 13 14 15 16 17 18

19 20. 51 52 *Lento o tempo*

mf f

53

ff

*21-22*

*Allegro moderato*

54 *Andantino quasi mo<sup>do</sup>*

f 19

6/8

36 *Molto più mosso* <sup>55</sup> *Presto*

*Fin. 23*

*Tempo di Mazurka*

59

60

61

62

63

64

65

66

*p* *mf cresc.* *f* *ff*

16 16 64 65 66

5

BS 11

38

67

68

69 *Piu mosso* ff

~~9/24~~

*allegro* 70 71

f

72 *Valse* 73 *allegro vivo*

f

mf

f

*IV. Act*

*Op. 25*

BS11

40

26=26

2 *Allegro non troppo*

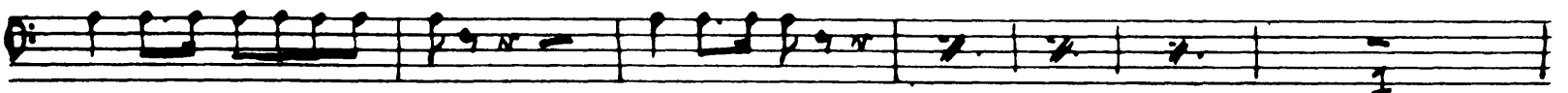

Harfe Solo

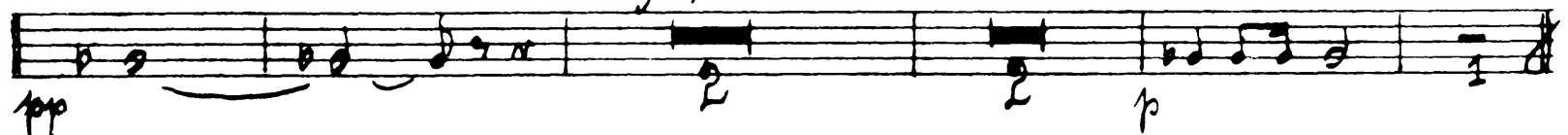

27=27

5 *Moderato*

6 *p*  
Fl. clar. Streicher

# No. 26 B5 II

## 42 Allegro giusto

11 *mf*

12

13 *Molto meno mosso*

14 *Allegro vivace*

*mf*

*ff*

*crec.*

15

*f*

16

Detailed description of the musical score: The score begins at measure 42 with a treble clef and a key signature of two flats. It starts with a *mf* dynamic and a tempo of *Allegro giusto*. At measure 11, there is a first ending bracket. At measure 12, the tempo changes to *Molto meno mosso*. At measure 13, the tempo returns to *Allegro giusto*. At measure 14, the tempo changes to *Allegro vivace*. The score includes various dynamics such as *mf*, *f*, and *ff*, and a *crec.* (crescendo) marking. The notation includes eighth and sixteenth notes, rests, and slurs. The piece concludes at measure 16.

*No. 29 Finale*

17 *Andante*

18 *marcato*

19 *Allegro agitata*

20

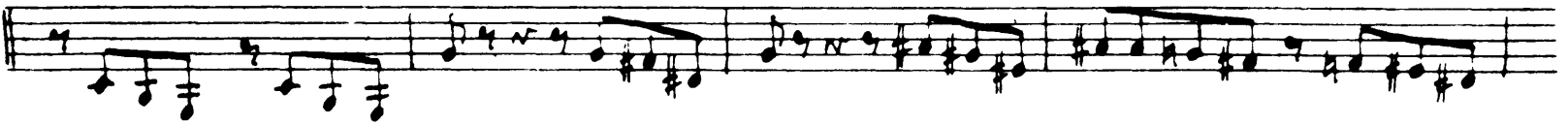

21

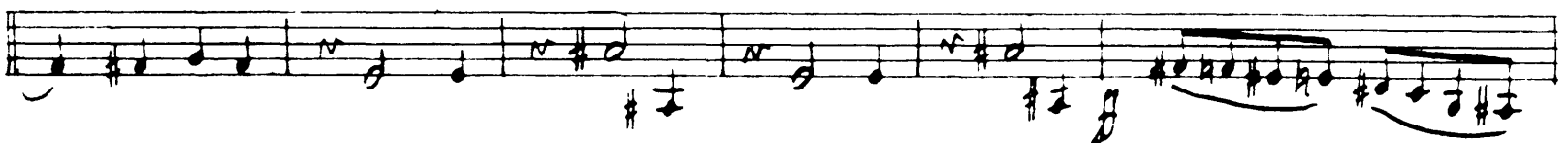

$\frac{V}{S}$

13211

44

22

23 *Allabreve Moderato e maestoso*

24

25

26

# Violino Solo

*♩ 2:*

46

*mf*

*f*

*Presto*

Tchaikovsky — Swan Lake, Op. 20

BASSOON II

**VAR: 1. ESPIÈGLE**

Allegro moderato. *un poco a frett.* **A** Rall. a tempo.

4 2 p

**B** Poco rall. a tempo mp

**C** mf p

ff mf f

ff mf f

4/4