The Orchestra Musician's
CD-ROM LIBRARY™

Alexander Scriabin
Symphony No. 5, Op. 60 (Poem of Fire)

Fagotto I.

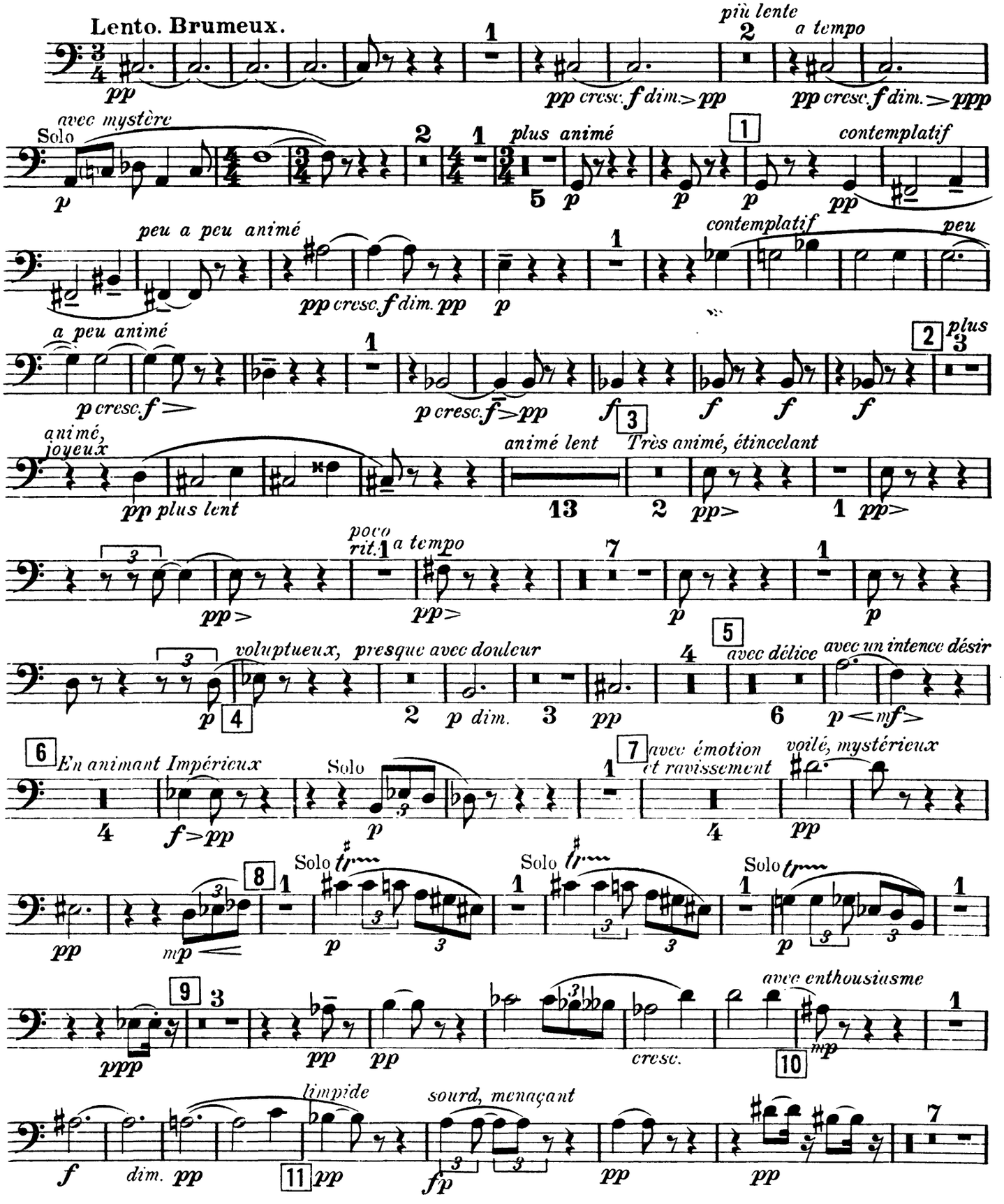

Scriabin — Symphony No. 5 (Poem of Fire)

Fagotto I.

The Orchestra Musician's
CD-ROM LIBRARY™

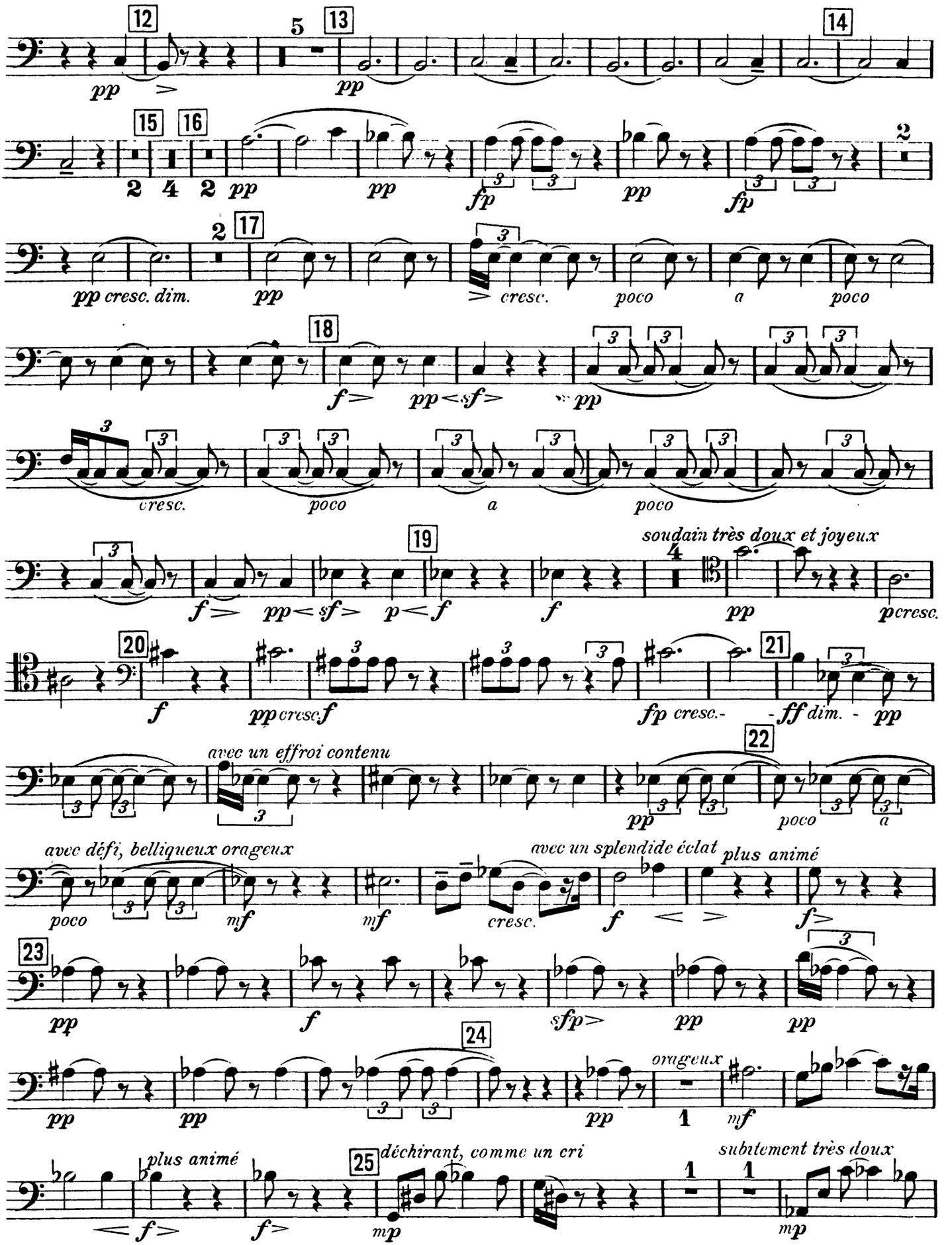

Fagotto I.

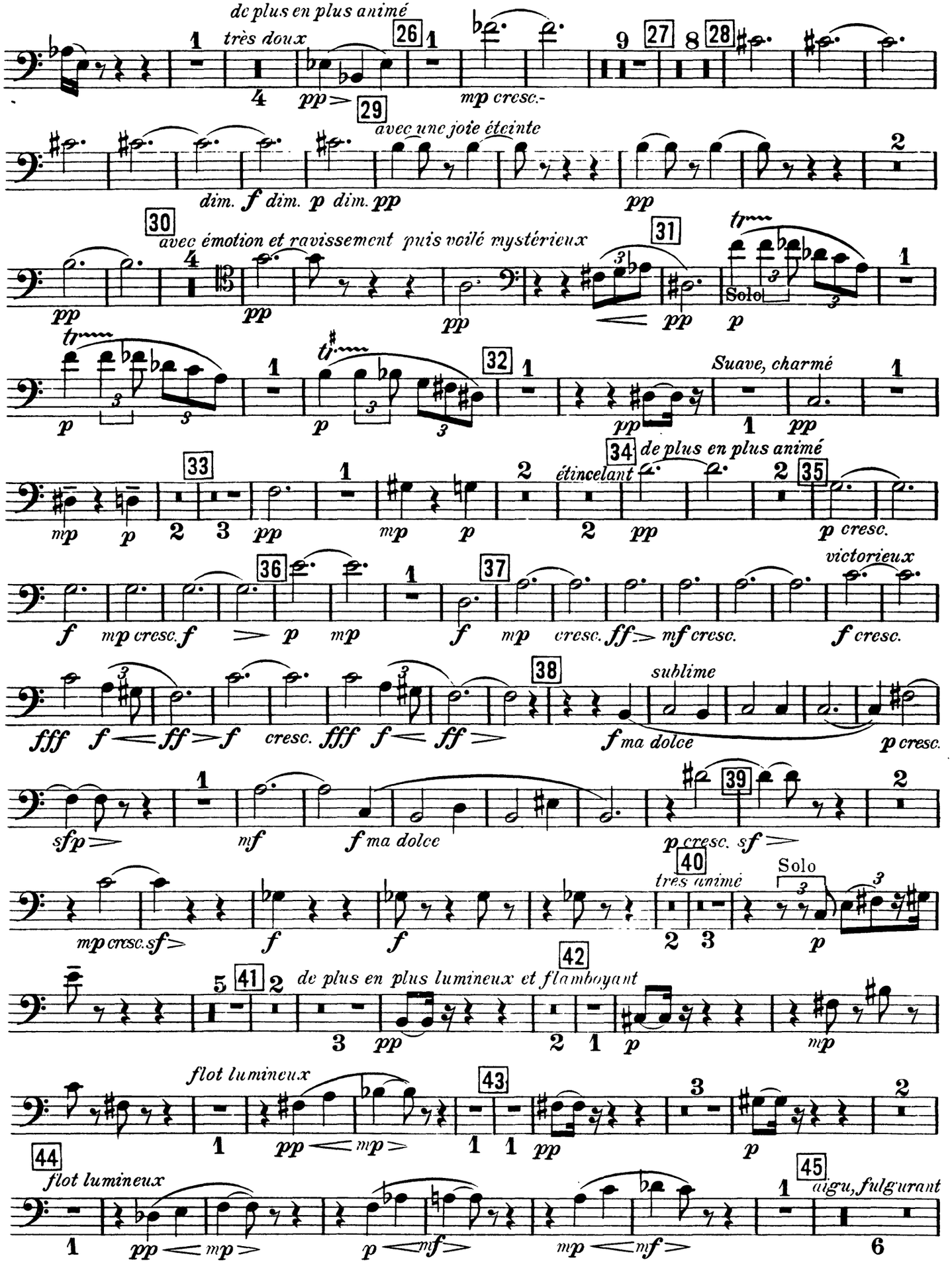
de plus en plus animé
très doux
26
29
mp cresc.-
avec une joie éteinte
dim. f dim. p dim. pp
pp
30
avec émotion et ravissement puis voilé mystérieux
31
Solo
32
Suave, charmé
33
34
de plus en plus animé
étincelant
35
p cresc.
victorieux
36
37
f mp cresc. f p mp
f mp cresc. ff mf cresc.
f cresc.
38
sublime
fff f ff f cresc. fff f ff
f ma dolce
p cresc.
sfp
mf
f ma dolce
39
p cresc. sf
40
tres anime
Solo
mp cresc. sf
f
f
p
41
42
de plus en plus lumineux et flamboyant
pp
p
mp
flot lumineux
43
pp mp
pp
p
44
flot lumineux
pp mp
p mf
mp mf
45
aigu, fulgurant

Fagotto I.

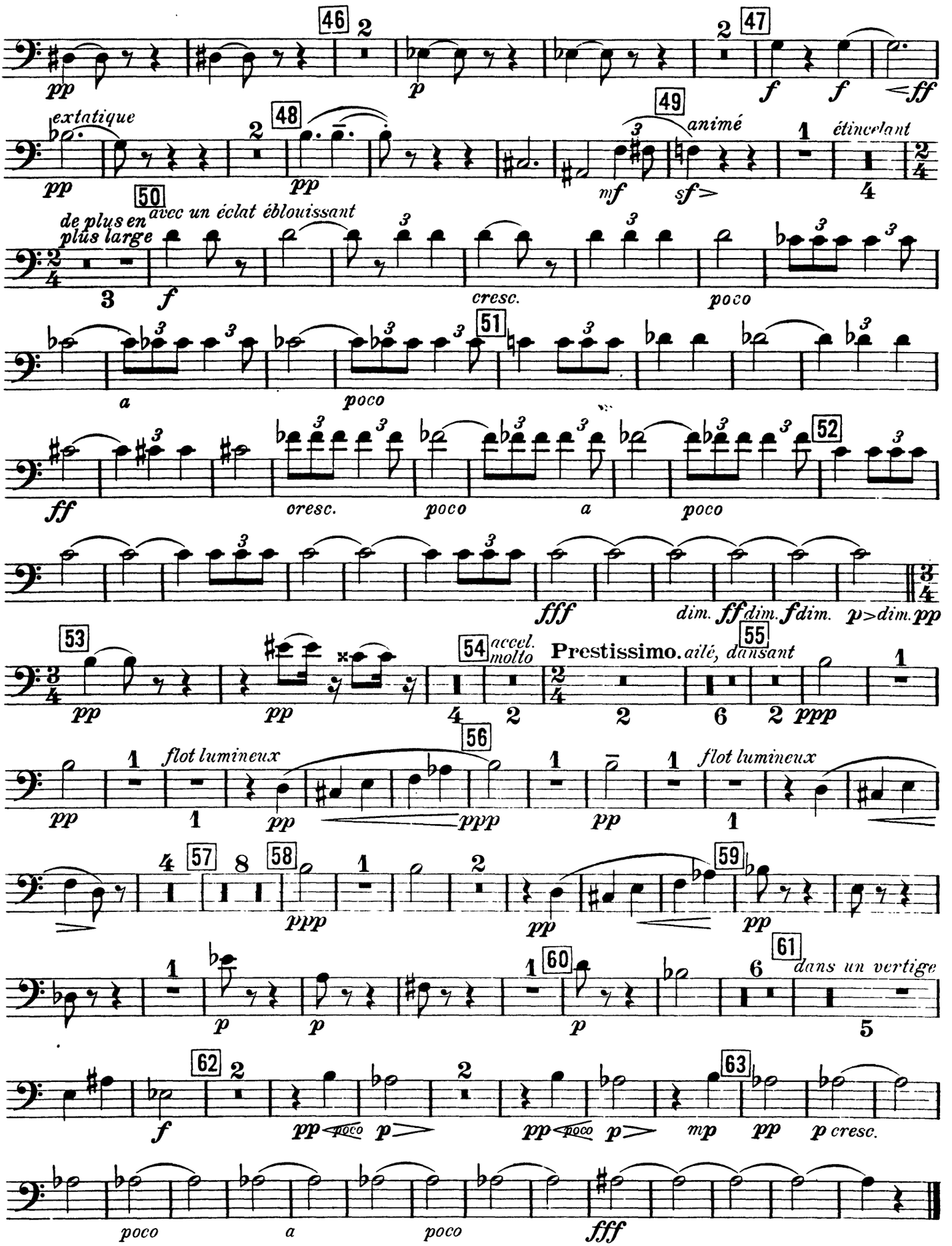
46
47
48
49
50
51
52
53
54
55
56
57
58
59
60
61
62
63
pp
p
f
ff
fff
extatique
animé
étincelant
de plus en plus large
avec un éclat éblouissant
cresc.
poco
a
dim.
Prestissimo.
accel. molto
ailé, dansant
ppp
flot lumineux
dans un vertige
mp
p cresc.

The Orchestra Musician's
CD-ROM LIBRARY™

Alexander Scriabin
Symphony No. 5, Op. 60 (Poem of Fire)

Fagotto II.

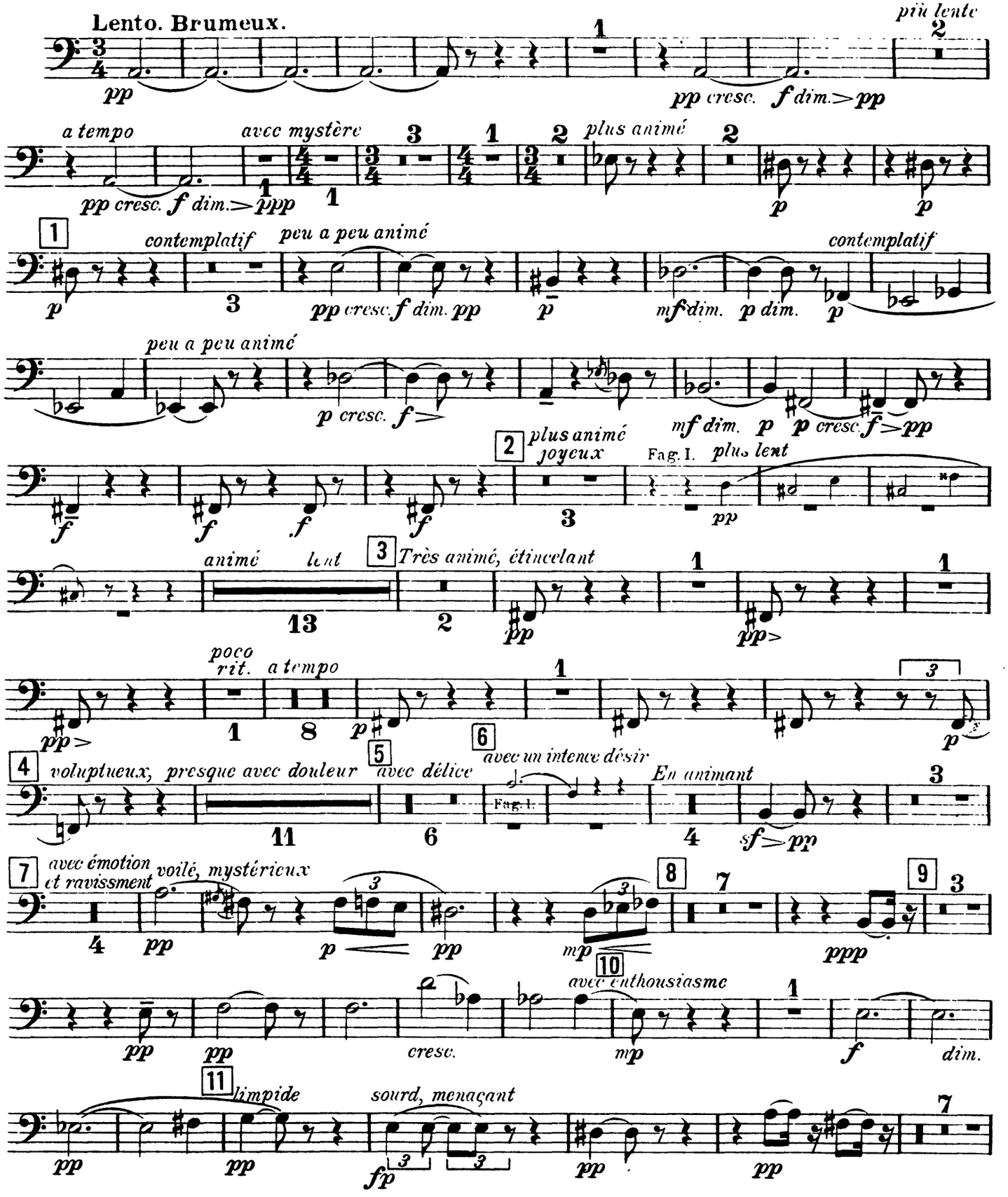

Scriabin — Symphony No. 5 (Poem of Fire)

Fagotto II.

The Orchestra Musician's
CD-ROM LIBRARY™

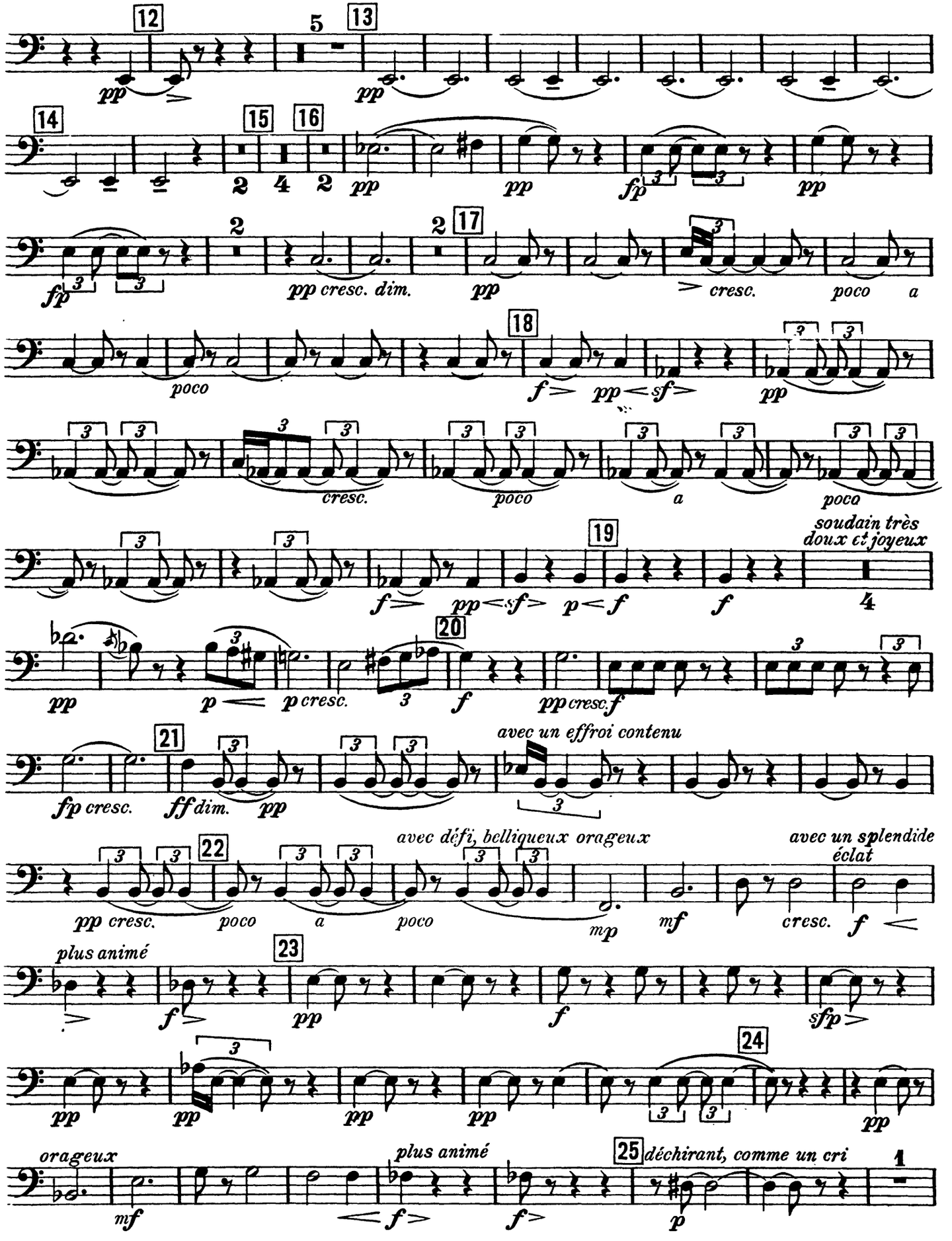

Scriabin — Symphony No. 5 (Poem of Fire)

Fagotto II.

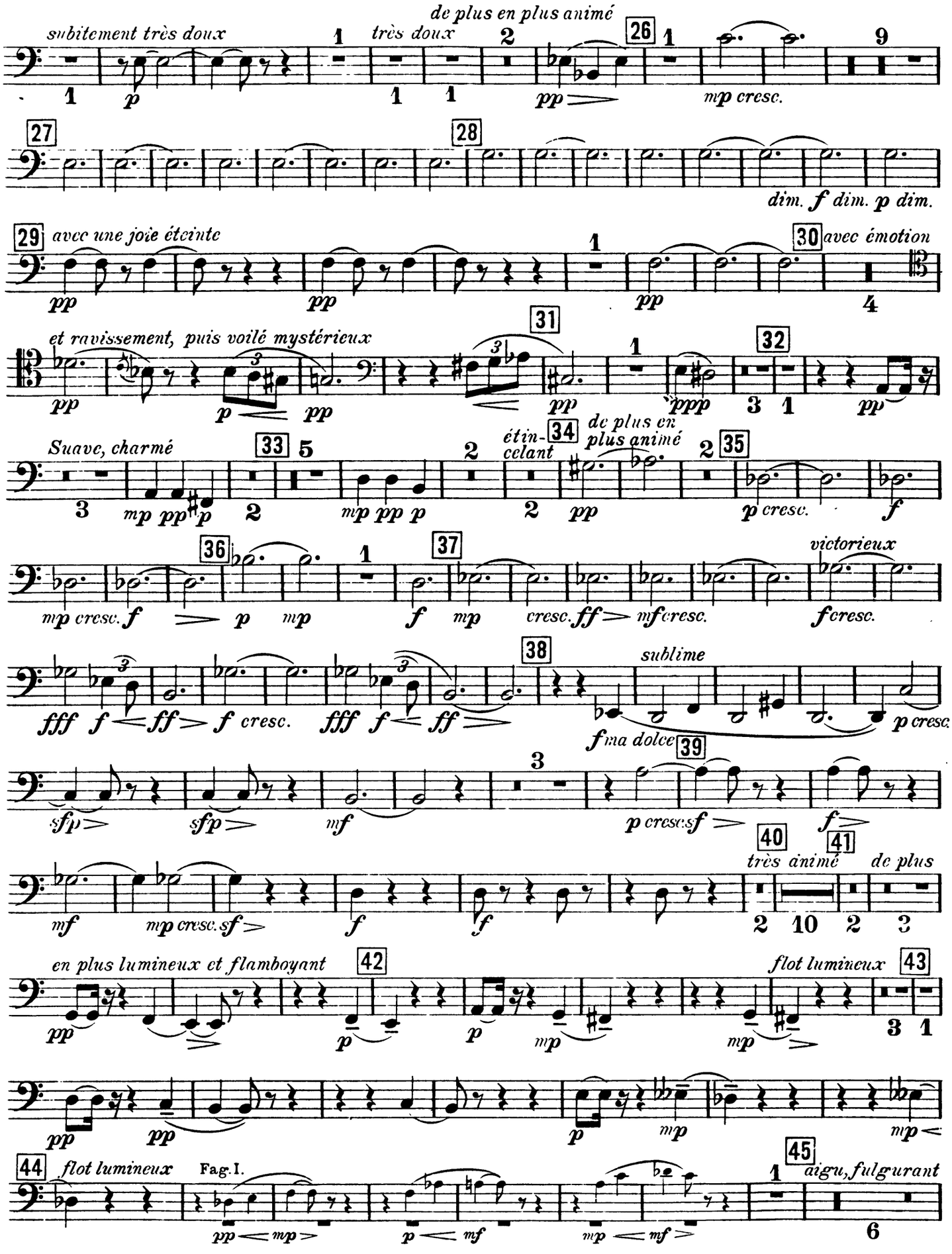

Fagotto II.

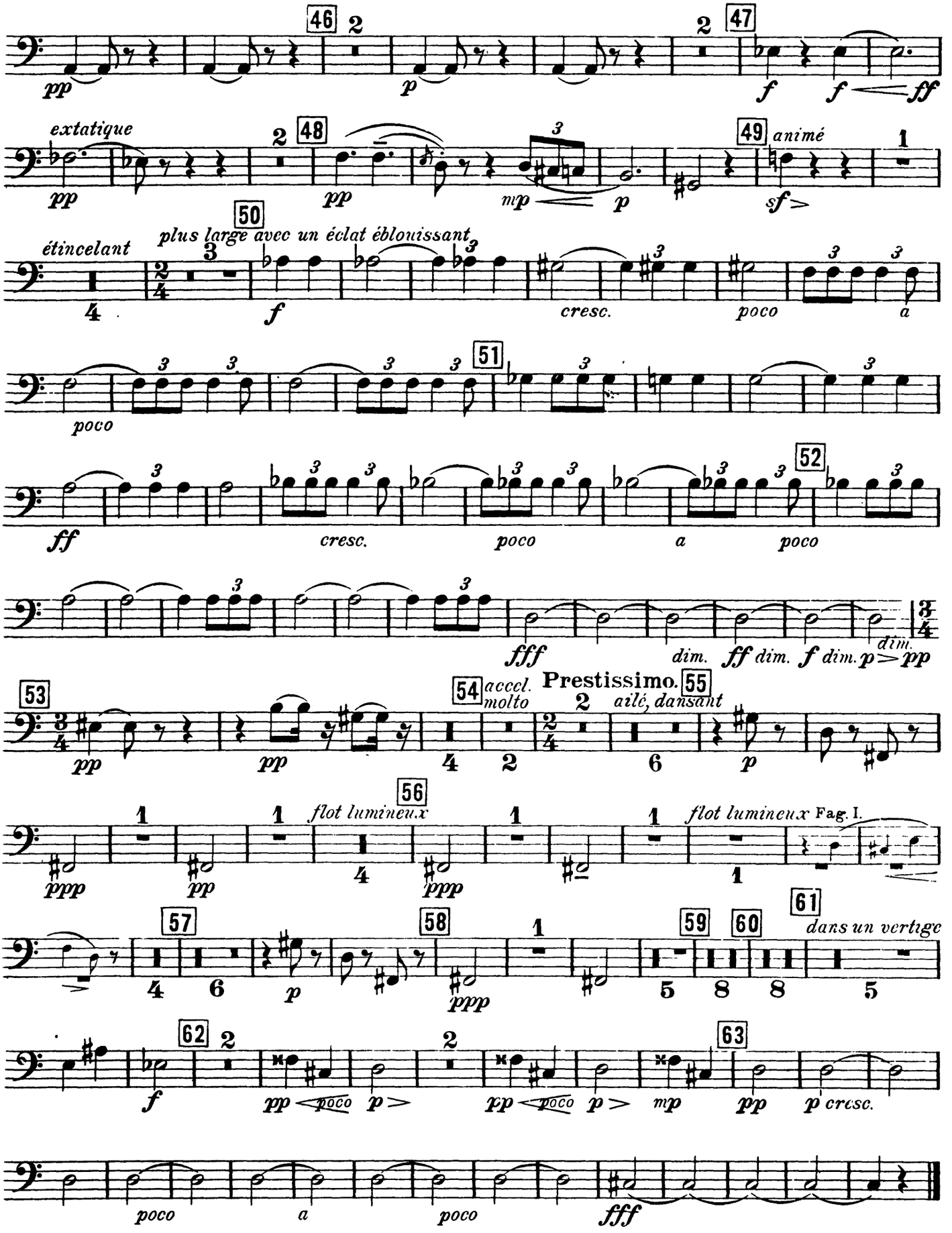
46
47
48
49
50
51
52
53
54
55
56
57
58
59
60
61
62
63
pp
p
f
ff
extatique
animé
sf
étincelant
plus large avec un éclat éblouissant
cresc.
poco
a
fff
dim.
Prestissimo.
accel. molto
ailé, dansant
ppp
flot lumineux
flot lumineux Fag. I.
dans un vertige
mp
pp cresc.

The Orchestra Musician's
CD-ROM LIBRARY™

Alexander Scriabin
Symphony No. 5, Op. 60 (Poem of Fire)

Fagotto III.

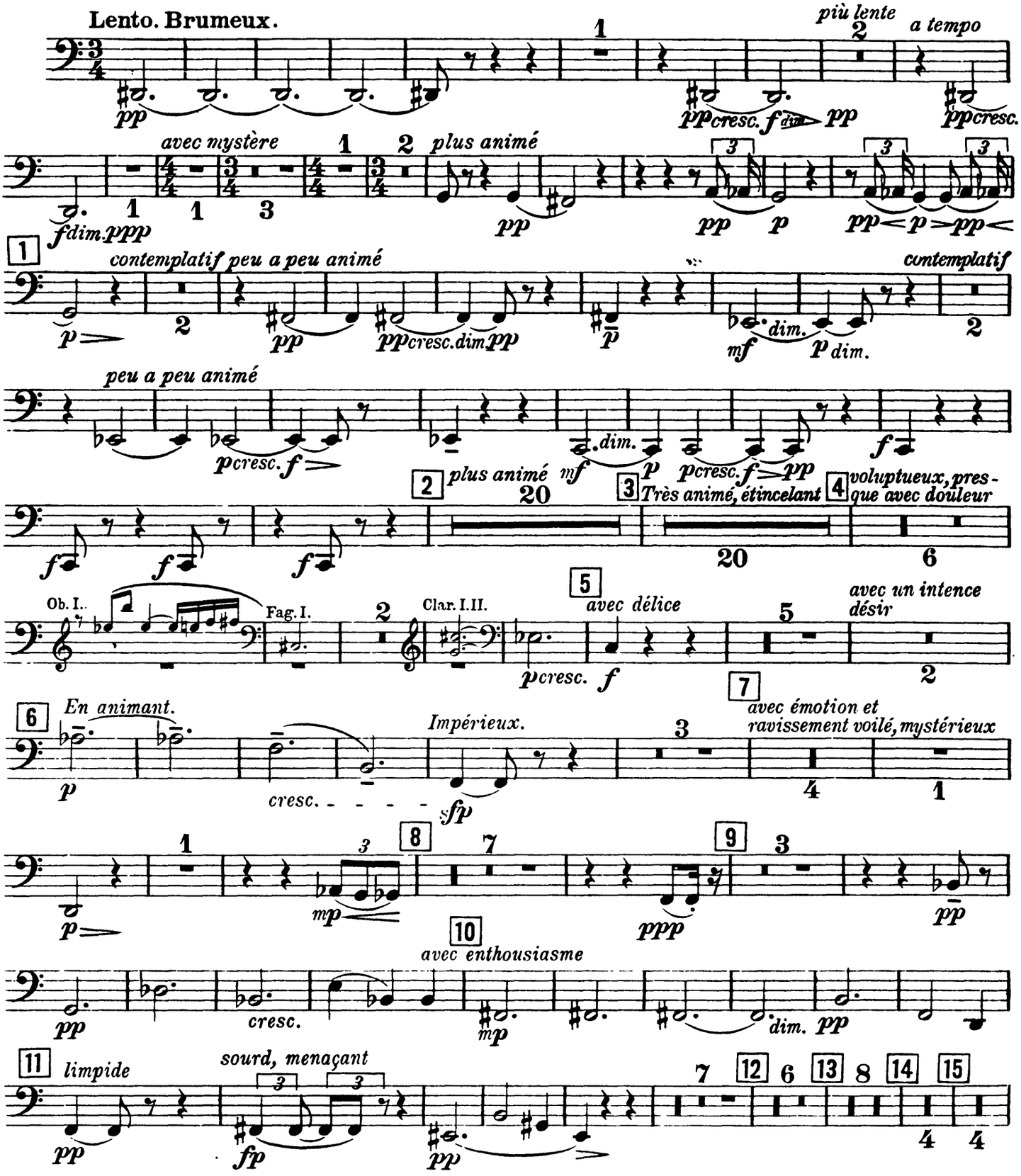

Fagotto III.

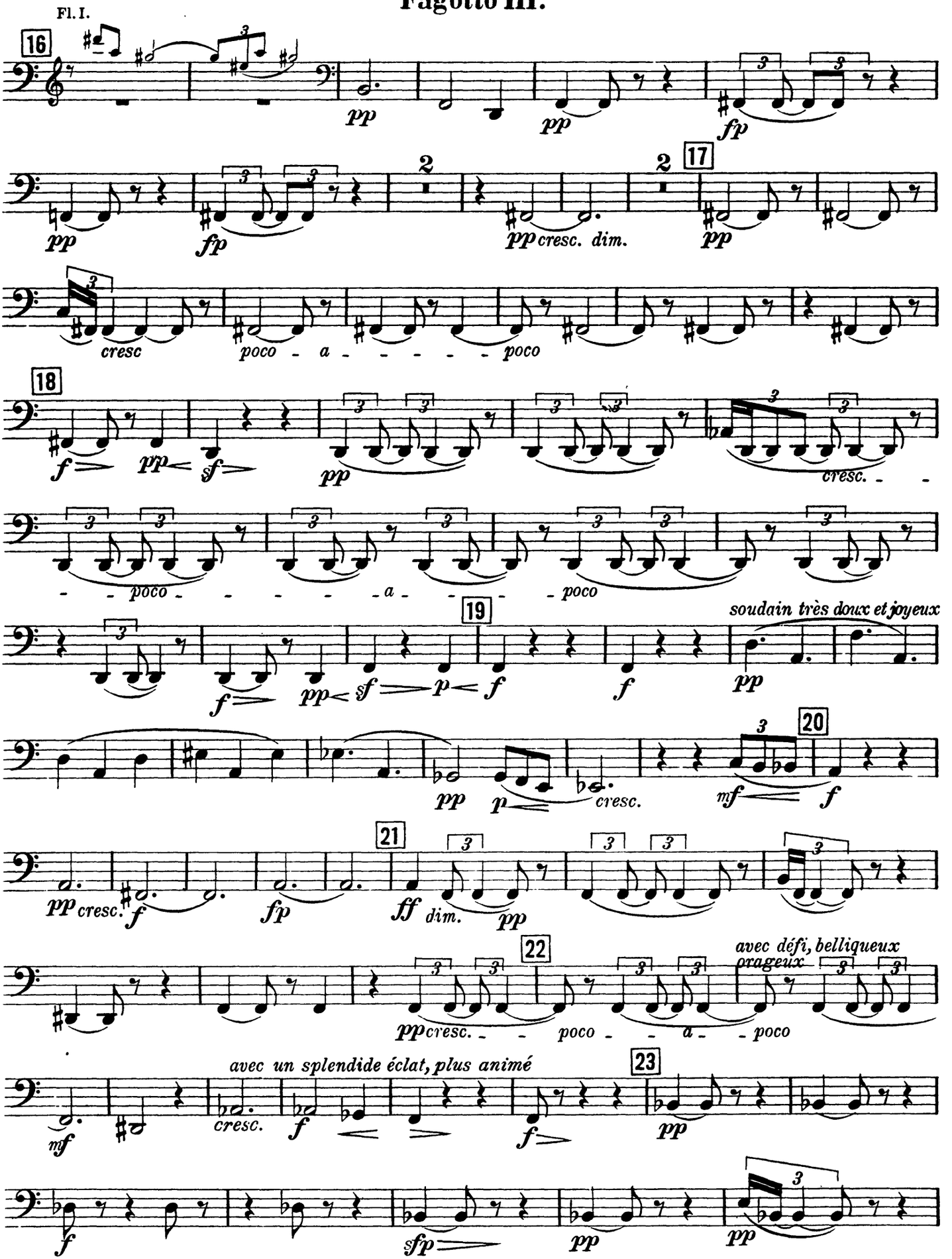
Fl. I.
16
pp
pp
fp
2
17
2
pp
fp
pp cresc. dim.
pp
cresc
poco - a - - - - - poco
18
f
pp
sf
pp
cresc. - -
- - poco - - - - - a - - - - poco
19
soudain très doux et joyeux
f
pp
sf
p
f
f
pp
20
pp
p
cresc.
mf
f
21
pp cresc.
f
fp
ff
dim.
pp
22
avec défi, belliqueux
orageux
pp cresc. - - poco - - - a - - poco
avec un splendide éclat, plus animé
23
mf
cresc.
f
f
pp
f
sfp
pp
pp

Fagotto III.

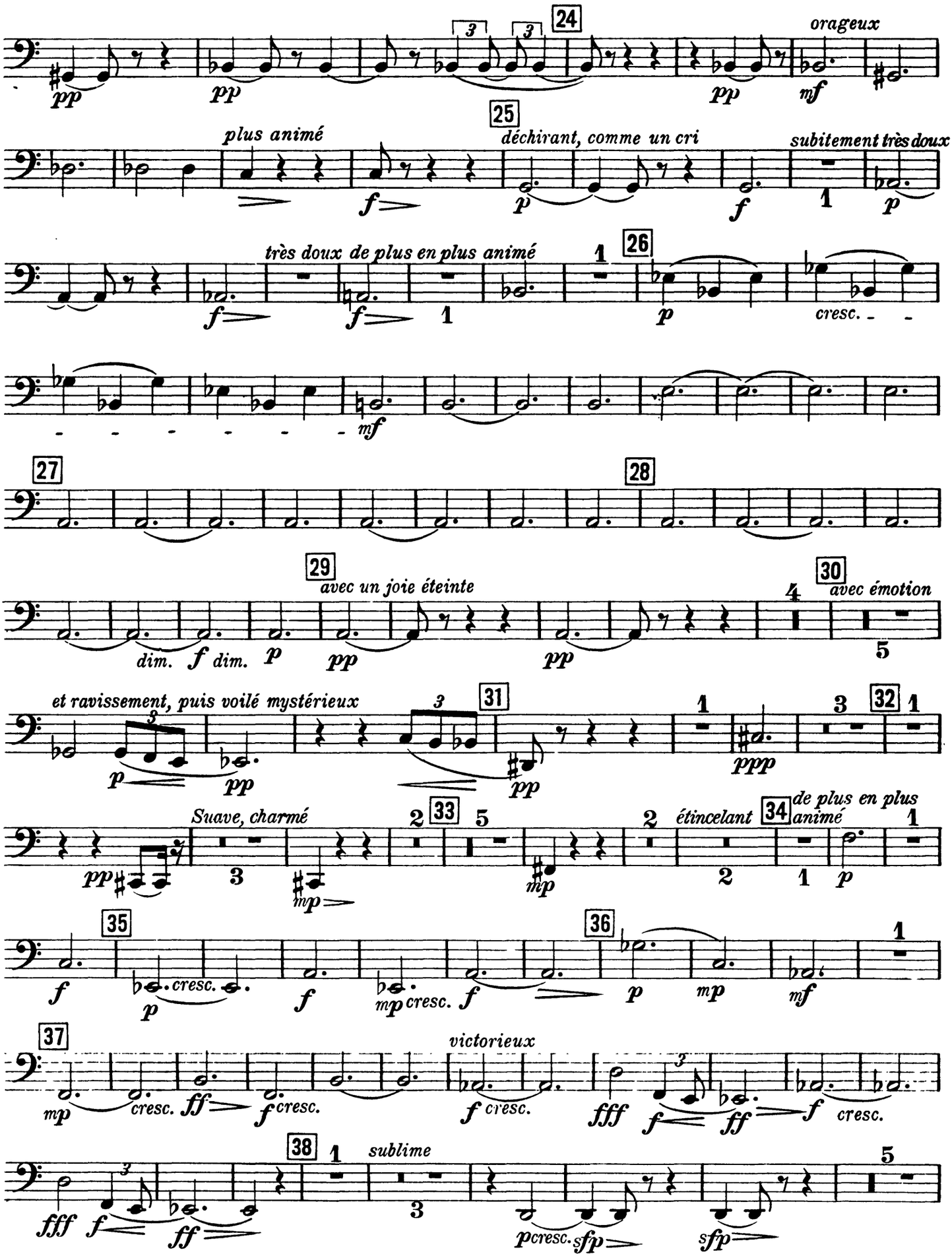
24
orageux
pp
pp
pp
mf
25
plus animé
déchirant, comme un cri
subitement très doux
f
p
f
p
très doux de plus en plus animé
26
cresc.
f
f
p
mf
27
28
29
avec un joie éteinte
30
avec émotion
dim. f dim. p
pp
pp
et ravissement, puis voilé mystérieux
31
32
p
pp
pp
ppp
Suave, charmé
33
étincelant
34
de plus en plus animé
pp
mp
mp
p
35
36
f
p
cresc.
f
mp
cresc.
f
p
mp
mf
37
victorieux
mp
cresc.
ff
f
cresc.
f
cresc.
fff
f
ff
f
cresc.
38
sublime
fff
f
ff
p
cresc.
sfp
sfp

Fagotto III.

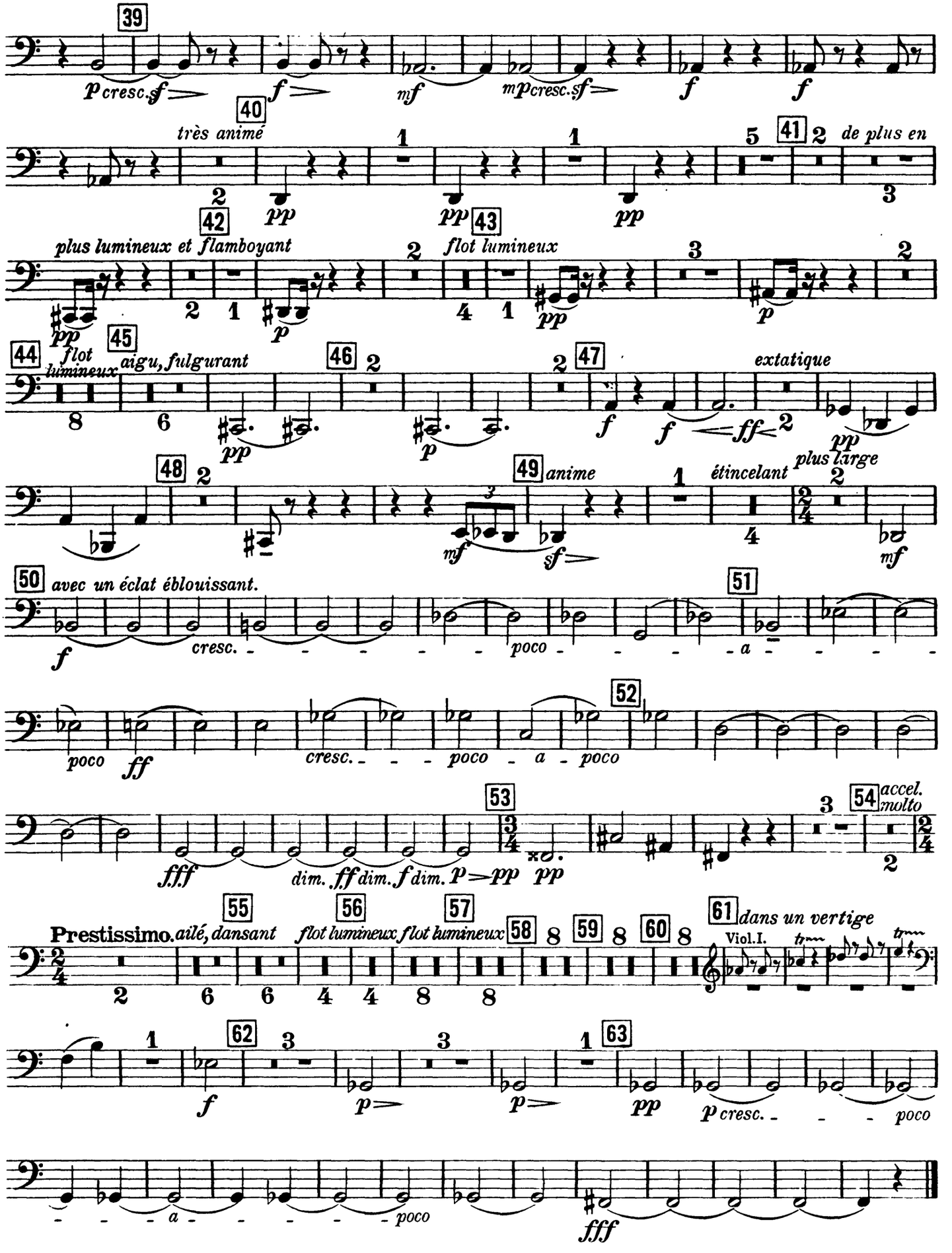
39
p cresc. sf
f
mf
mp cresc. sf
f
f
40
très animé
pp
pp
41
de plus en
42
plus lumineux et flamboyant
pp
p
43
flot lumineux
pp
p
44
flot lumineux
45
aigu, fulgurant
pp
46
p
47
f
f
ff
extatique
pp
48
49
anime
mf
sf
étincelant
plus large
mf
50
avec un éclat éblouissant.
f
cresc.
poco
a
51
poco
ff
cresc.
poco
a
poco
52
fff
dim.
ff
dim.
f
dim.
p
pp
pp
53
54
accel. molto
Prestissimo.
ailé, dansant
55
flot lumineux
56
flot lumineux
57
58
59
60
61
dans un vertige
Viol.I.
f
p
p
pp
62
63
p cresc.
poco
a
poco
fff

The Orchestra Musician's
CD-ROM LIBRARY™

Alexander Scriabin
Symphony No. 5, Op. 60 (Poem of Fire)

Contrafagotto.

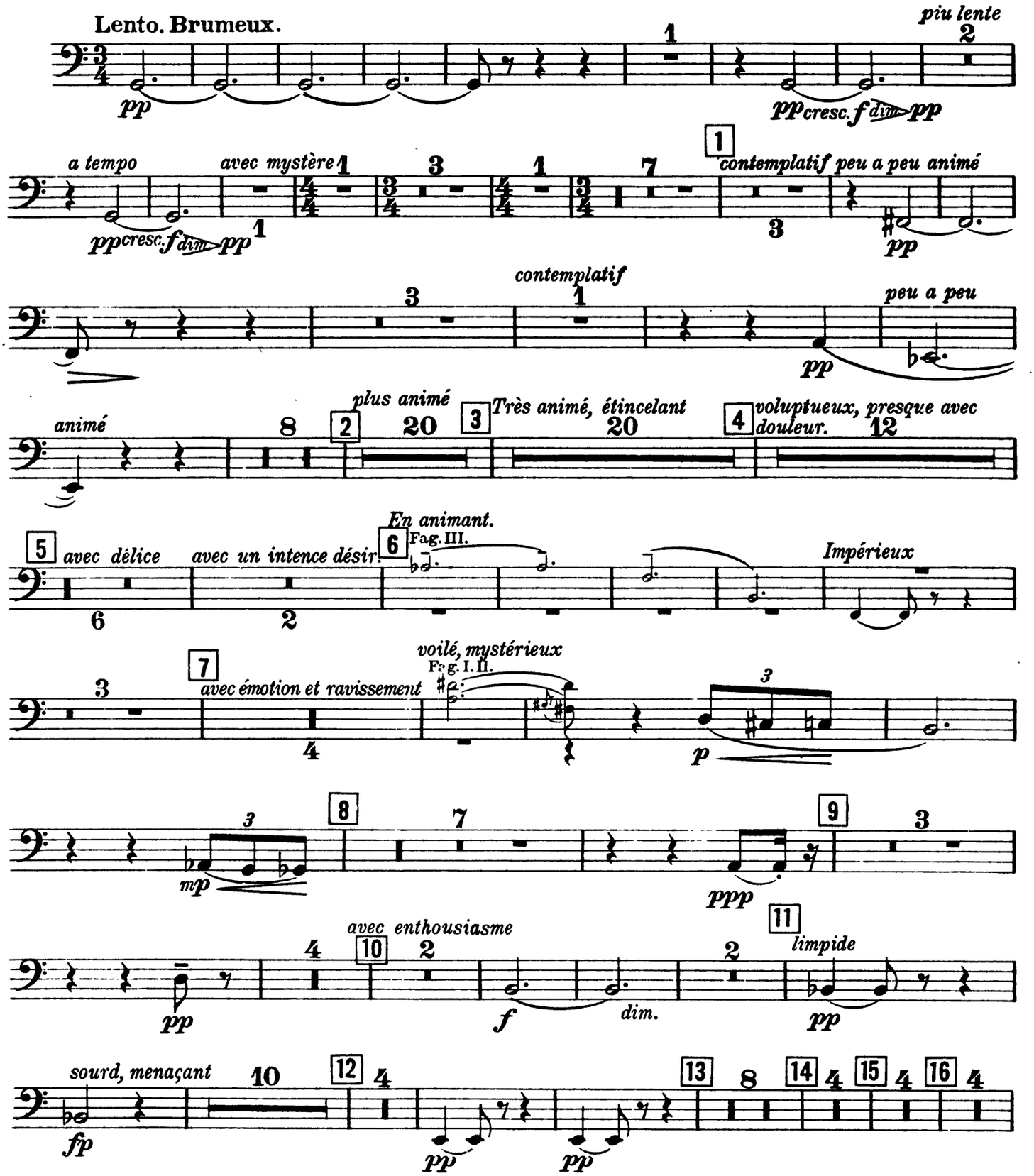

Contrafagotto.

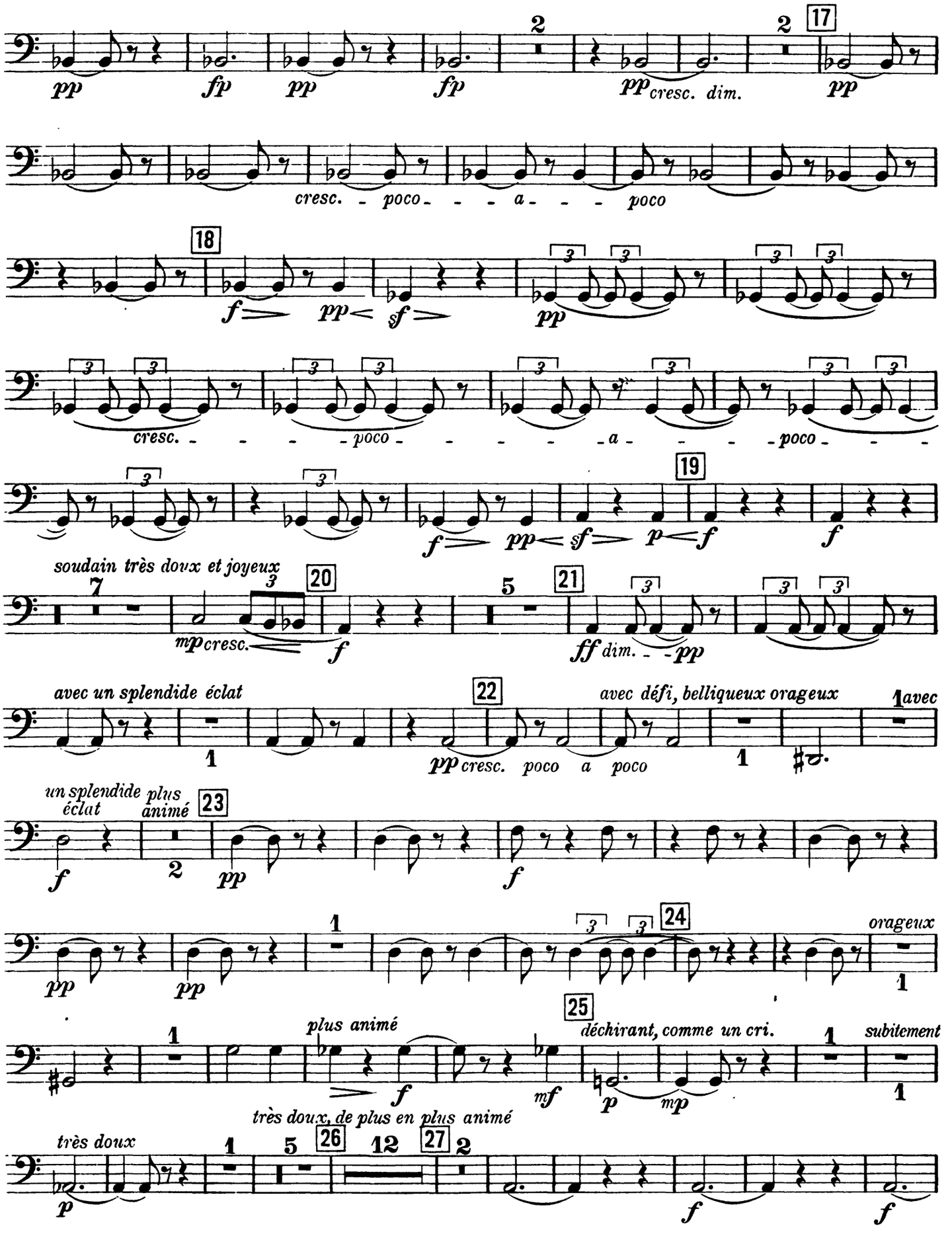
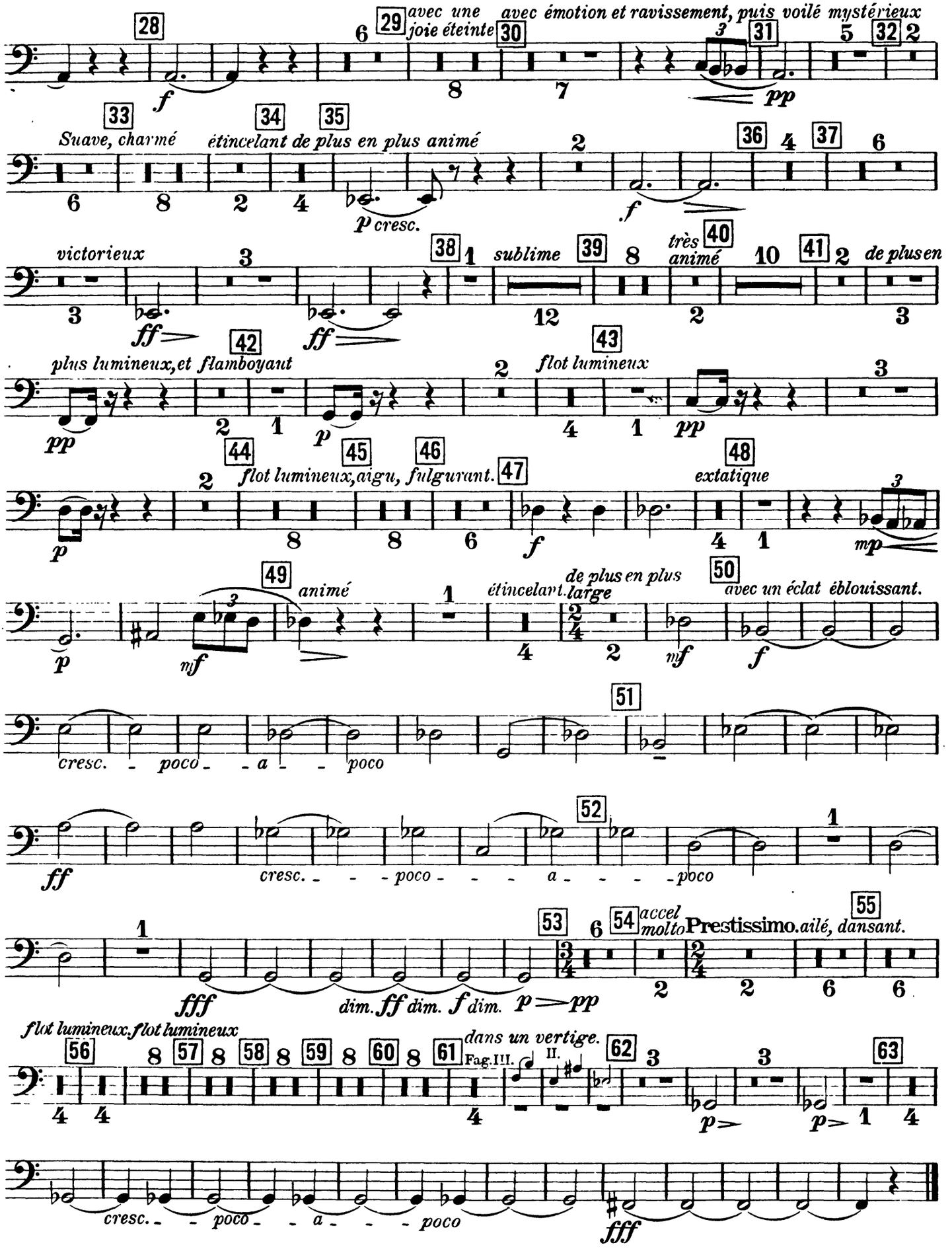
Contrafagotto.