

# George Frideric Handel Water Music

Fagotto

## Suite I in F-Dur

### 1. Ouverture

4

8

73 5 Viol. II conc.

22

27 2 *f*

36

41 1 1

48

1

54

58

*p* *f*

63

67

70

73

## 2. Adagio e staccato

*p*

70

79

*f* *p*

Fagotto

26

*f* *p*

3.

72

79

*tr* 3

37

38

45

51

*p*

57

*f*

63

70

76

82

*tr*

90

94

107

4. Andante

Fine

4

8

12

15

19

23

26

Nr 3 da capo

5. 3 fois

9

Cor. I

3

6

Fagotto

19

27

35

47

59

72

da capo

6. Air

3 fois

6

12

19

25

31

7. Minuet Cor. I

12

Cor. I

3 fois

23

Fagotto

33

47

49

57

65

8. Bourrée

3 times  
*prima volta: tacet*

70

9. Hornpipe

3 times  
*prima volta: tacet*

9

10.

5

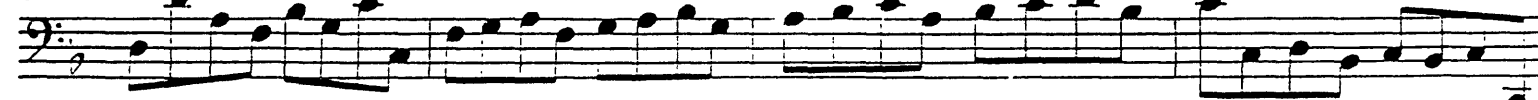

9

8

Fagotto

18

22

26

30

34

38

44

48

51

55

59

62

Adagio

### Suite II in D-Dur

11.

Cor. I

Fagotto

12. Alla Hornpipe

6

11

Cor. I

tr

19

1

25

3

33

Fine

40

46

52

58

64

6

Viol. I

da capo

13. Minuet

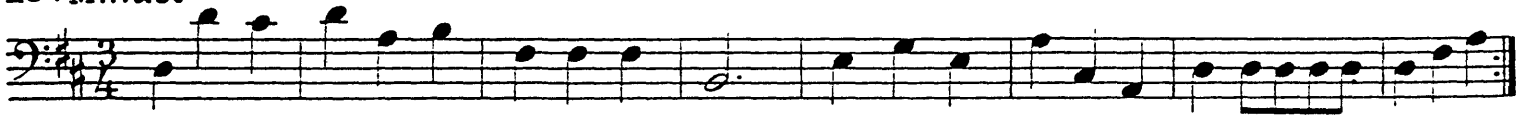

9

17

14. Lentement

10

Fine

19

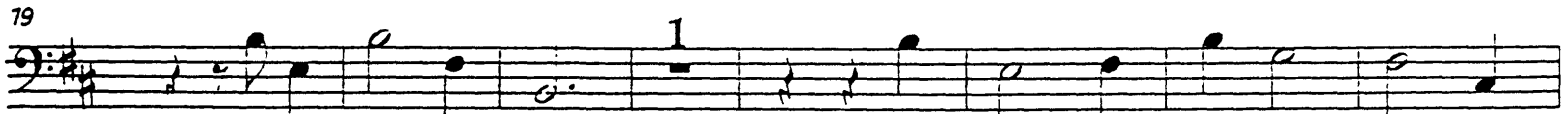

27

da capo

15. Bourrée

This Air to be played 3 times over

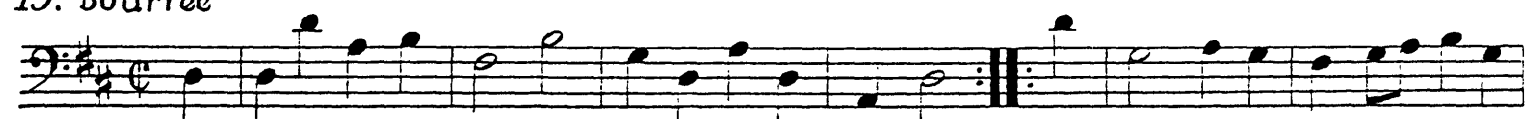

7

Fagotto

Suite III in G-Dur

17. Rigaudon

Nr. 16 : tacet

Fine

18.

Nr. 17 da capo

19. Menuet

20.

da capo

Nr. 21 : tacet

22.
