

Johann Sebastian Bach  
Easter Oratorio  
Kommt eilet und laufet, BWV 249

Fagotto

1. Sinfonia

Fagotto

58

65

72

78

84

89

95

100

105

110

115

120

126

132

138

144

150

156

162

168

175

182

189

*forte*

*mf*

*f*

*mf*

*p*

*pp*

*f*

Fagotto

195 8

Trb. 1

*f e marc.*

207

*mf*

213

*mf*

219

*mf*

224

*ff*

230 232 Adagio

*f*

236

*piano*

241

246

251

256

261

266

271

276

280

284

2. Duetto (e Chorus)

58

65

71

77

83

*pp*

88

*p*

94

*forte*

99

*piano* *forte* *mf*

105

110

116  *f* piano

122 

128 

134 

140 

146 

152 

158  *piano*

164  *forte* *mf*

170 

\* Fassung A: Dal Segno  al   
 Fassung B: gleich weiter

176

182

184 Chorus (Chor der Gläubigen)

138

194

200

206

212

218

225

232

10

Fagotto

239

245

252

257

261

266

271

276

3. Rezitativo (O kalter Männer Sinn!)
4. Aria (Sopran)(Seele deine Spezereien)
5. Rezitativo (Hier ist die Gruft...)
6. Aria (Tenor)(Sanfte soll mein Todeskummer..)
7. Rezitativo (Indessen seufzen wir ...)
8. Aria (Alto)( Saget, saget mir geschwinde..)
9. Rezitativo (... denn unser Heiland lebet wieder.)

t a c e t

10. Chorus

(Chor der Gläubigen)

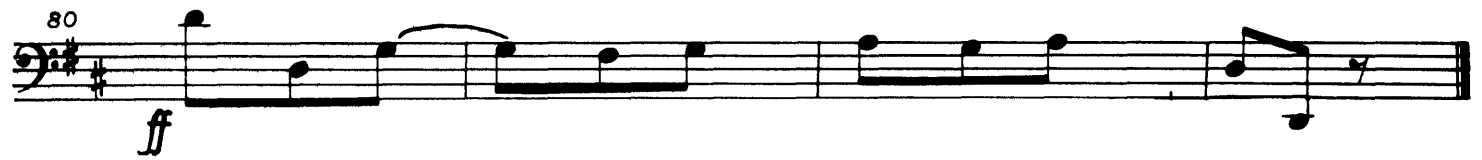

11. Choral

